PRESIDENT
1937

EX LIBRIS

WOODROW WILSON HIGH SCHOOL

The PRESIDENT

1937

PUBLISHED BY

THE SENIOR CLASS

OF

WOODROW WILSON HIGH SCHOOL

PORTSMOUTH PUBLIC LIBRARY
PORTSMOUTH, VIRGINIA

The President
1937

"President" Staff

Dorothy Edwards	*Editor-in-Chief*
Sally Sewell	*Associate Editor*
Clifford Brown	*Assistant Editor*
Warrington Sharp	*Business Manager*
Solomon Soroko	*Assistant*
Charles Nash	*Advertising Manager*
Robert McAlpine	*Assistant*
Frank Kirby	*Assistant*
Shirley Goldspinner	*Circulation Manager*
Lily Miller	*Assistant*
Herman Rapoport	*Sports Editor*
Lynn Alley	*Artist*
Eleanor Harrell	*Typist*
Annette Floyd	*Typist*
Miss Emily McGavock	*Literary Adviser*
Miss Virginia Martin	*Business Adviser*

The President
1937

MR. H. A. HUNT
Superintendent of Schools

MR. J. LEON CODD
Principal

MR. R. L. SWEENEY
Assistant Principal

The President
1937

Faculty

Mr. J. Leon Codd . . . . . *Principal*
Mr. R. L. Sweeney, *Asst. Principal, Physics-Chemistry*
Miss Clotilde Rodes . . . . . *Chemistry*
Miss Sallie K. Jackson . . . . . *Biology*
Mr. Thomas Stewart . . . . . *Biology*
Miss Catherine Costello . . *General Science*
Miss Anna S. Johnston . . . . . *English*
Miss Virginia Martin . . . . . *English*
Miss Hilda Devilbiss . . . . . *English*
Miss Louise Mays . . . . . *English*
Miss Audrey M. Vincent . . . . *English*
Miss Lelia A. Deans . . . . . *English*
Miss Ellen L. Lash . . . . . *English*
Miss Emily I. Dashiell . . . . . *English*
Miss Clyde V. White . . . . . *English*
Miss Grace V. Woodhouse . . . . *English*
Miss Dorothy W. Dail . . . . . *English*
Miss Mary B. Ames . . . . . *Library*
Miss Zaidee H. Smith . . . . . *History*
Miss Katherine Timberlake . . . *History*
Miss Carrie N. Spradlin . . . . . *History*
Miss Lois T. Williams . . . . . *History*
Miss Catherine Markham . . . . *History*
Miss Marjorie V. Codd . . . . . *History*
Mr. Ernest A. Wild . *History-Phys. Education*
Mr. Percy H. Warren . . . *General Science*
Miss Mary B. Brittingham . . . . . *Latin*
Miss E. Virginia Griffith . . . . . *Latin*
Miss Katherine B. Woodward . . *Spanish*
Miss Elodia Yancey . . . . . *French*
Miss Mildred I. James . . . . *Mathematics*
Miss May B. Horton . . . . . *Mathematics*
Miss Elizabeth Culpepper . . *Mathematics*
Miss Eleanor H. Dashiell . . *Mathematics*
Miss Margarette I. Gage . . . *Mathematics*
Miss Audrey C. Chewning . . *Mathematics*
Miss Emily G. McGavock . . . *Mathematics*
Miss Ella B. Wheat . *Commercial-Gen. Science*
Mr. Robert J. Young . . . . . *Commercial*
Miss Marian R. Goodman . . . *Commercial*
Miss Nannie D. Perkins . . . *Commercial*
Miss Page Fry . . . . . *Commercial*
Miss Dorothy Johnson . . . . *Commercial*
Mr. Shirley L. Meek . *Dir. Vocational Edu.*
Mr. John Dragseth . . *General Metal Shop*
Mr. L. C. Padden . . . *Mechanical Drawing*
Miss Dorothy N. Diehl . . . *Domestic Art*
Miss Martha B. Porter . *Home Economics*
Miss Harriet E. Bartow . . . . . *Art*
Mr. Lester E. Kibler . *Dir. Physical Edu.*
Miss Ruth White . . . *Physical Education*
Mr. A. J. Lancaster . *Orchestra and Glee Club*
Miss Taylor Jackson . . *High School Clerk*
Miss Nancy L. Page Butt, *Director of Cafeteria*

The President
1937

Mildred James

MISS MILDRED JAMES

Dedication

It is with the sincerest affection and deepest gratitude that we dedicate this volume to our beloved sponsor and friend,

MISS MILDRED JAMES

whose ceaseless efforts, amiability, and inspiring cheerfulness have wrought in the heart of every Senior a place which time will not efface.

Emily McGavock

MISS EMILY McGAVOCK

Virginia Martin

MISS VIRGINIA MARTIN

To our advisers, Miss McGavock and Miss Martin, whose efficient guidance has contributed much toward the success of our Annual, and whose interest in us has encouraged us infinitely, we extend our appreciation.

Honor Roll

WOODROW WILSON HIGH SCHOOL

JUNE, 1937

Nathaniel Edward Adamson, Jr. . . . . *Valedictorian*
Martha Pearce McGavock . . . . . *Salutatorian*

John Ridgely Porter, Jr.
Jean Sager Robertson
John James Rice
Thomas Alva Willett, Jr.
Lily Gertrude Miller
Mary Tom Bunting
Alice Tabb Oast
Sara Elizabeth West
Jean Vernon Moyer
Glenna Mozell Hale
John Harper
Pearl Jarry
Alice Leigh Barham
William Harold Batts
Charles Wesley Parker
Betty Shafer Tonkin
Mary Edith Cross
Zelma Goodman
Annette Wilson Floyd
Anne McDowell Gayle
Durland Edward Clark, Jr.
Anna Davis George
Shirley Pauline Goldspinner
Calvin Jenkins
Dorothy Edwards
Naomi Whitehurst
John Hale
Fred Ferebee
Robert Ernest McAlpine
James Alfred Williams
Ruth Brudette Buchanan
George Luther Edgerton
Phyllis Elizabeth Eden
William Allen Tyler
Ralph Arnold Taylor
Hugh Wallace Tribble
*Carolyn Richardson

*Entered 1935—High scholarship, but school regulations require more than two years of enrollment.

CLASSES ORGANIZATIONS *and* FEATURES

The President
1937

NATHANIEL E. ADAMSON, JR.
President Student Body
News Editor, "Student" Staff
Motion Picture Council

MARGARET A. ALLEN

HARRIET B. ALLEY

ELIZABETH APPLEBY

SHIRLEY ARON

JOSEPH T. AVERITT, JR.

IVY E. BALLENTINE

MILDRED A. BALLENTINE

The President
1937

SARAH BARAS

MARY M. BARCLAY
Secretary Biology Club

ALICE LEIGH BARHAM
Treasurer Shakespearean Literary Society
Assistant Make-up Editor, "Student" Staff
Student Council

RICHARD L. BARLEON

WILLIAM H. BATTS

SARA BELLE BEHRMAN
Typist, "Student" Staff

CAROLINE BENSON ('36½)

HORACE BITTLE

The President
1937

H. EARL BING

ALMA L. BLOW

ANNA H. BOISSEAU

IVY IRENE BOLLING

ELEANOR J. BOND

CHARLES K. BOOTH

PHILLIP BORD

PHILIP BOYETTE
Director of Publicity

CHARLOTTE BRAGG

ROBERT G. BREWER

DORIS BRIDGEMAN ('36½)

THERESA BRINKLEY

MARJORIE E. BRISTOW

MYRTLE B. BRITT

ROBERT BRITT ('36½)

WESLEY BRITTAIN

The President
1937

ARTHUR W. BRITTINGHAM

CLIFFORD L. BROWN
Assistant Editor, "President"
Vice-President, Hi-Y

FRANK BROWN ('36½)
President Monogram Club

BURFOOT BUCHANAN

RUTH B. BUCHANAN
Assistant Make-up Editor, "Student" Staff

M. MAVIS BUNTING

MARY TOM BUNTING
Vice-President Dramatic Club
President French Club
Assistant News Editor, "Student" Staff

JOE BUTLER ('36½)

MARGARET V. BUTLER

ELIZABETH A. CALLAN

MARY ELLEN CAMPBELL

MARIE B. CATTENHEAD

MILLER CHENOWETH

DURLAND E. CLARK, JR.
Captain Tennis Team
Activities Board
Sports Editor, "Student" Staff

ROBERT F. CLARKE

WILLIAM H. COGGINS

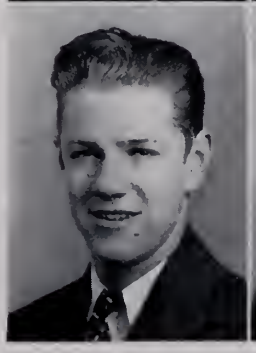

The President
1937

HENRY L. COOK

GENE COOK

ANN COOKE

JOSEPH CARMICHAEL, JR. ('36½)

LANIER COTTON
Secretary Motion Picture Council

MARY EDITH CROSS

EVELYN ELIZABETH CULPEPPER

ADDIE B. CREECH
Treasurer Girls' Monogram Club

The President
1937

RUBY CURLING

MARSHALL DANIELS

MARGARET C. DARDEN

M. RENE DARDEN

TALBOT DAVIS
Manager of Baseball

MARJORIE DEANS ('36½)
Senior Class Secretary

JEAN DIGGS ('36½)
Girls' Intramural Manager
Secretary Girls' Monogram Club
Secretary of Sophomore Class

ALPHEUS DIXON ('36½)

The President
1937

MARY L. DUNCAN

MARGARET E. DUNN

MARY ALICE DUNN
Vice-President Biology Club

PEARL V. EATON

PHYLLIS E. EDEN
Typist, "Student" Staff

GEORGE L. EDGERTON

BESSIE LOUISE EDWARDS

DOROTHY E. EDWARDS
Editor-in-Chief, "President"
Student Council
Treasurer Dramatic Club

PHYLLIS L. ESLEECK

WILLARD E. ETHERIDGE
Captain Track Team

FREDERICK M. FEREBEE
"Student" Staff

EMILY B. FITCHETTE

ANNETTE W. FLOYD
Typist, "President" Staff
Typist, "Student" Staff

JOHN T. FOREHAND, JR.

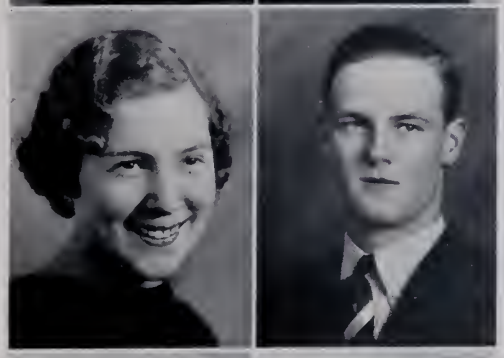

EUGENE FOREMAN

CATHERINE M. GALLALEE

PHYLLIS GARBER ('36½)

CATHERINE NELL GATLING

ANNE McDOWELL GAYLE
Intramural Manager
Cheerleader
Sports Assistant, "Student" Staff

JOSEPHINE A. GEFFCKEN

ANNA D. GEORGE

MILDRED GOLDFARB

SHIRLEY GOLDSPINNER
Vice-President French Club
Circulation Manager, "President"

ZELMA GOODMAN
President Lanier Literary Society
Reporter, "Student" Staff
Intramural Board

DOUGLAS GREEN ('36½)
"Student" Staff

RUTH GRIESBACH ('36½)

CARL GRIFFIN ('36½)

ROSA LEE GRIFFIN

WILLIAM E. GRIMES

THOMAS GRISSOM ('36½)

GLENNA MOZELL HALE

JOHN T. HALE, JR.
Assistant Advertising Manager, "Student" Staff
Advertising Manager, "Student" Staff

JUANITA V. HALSTEAD

JANE C. HAMMOND

ANNA HAMPE ('36½)

EVELYN G. HARDISON

JOHN P. HARPER

WILLARD HARPER ('36½)

ELEANOR RAY HARRELL
Treasurer Freshman Class
Typist, "Student" Staff
Typist, "President" Staff

FLOYD HARRELL ('36½)

MARY A. HARRELL

DORA E. HARRIS

MARVIN L. HARRIS

EUGENIA A. HARTMAN

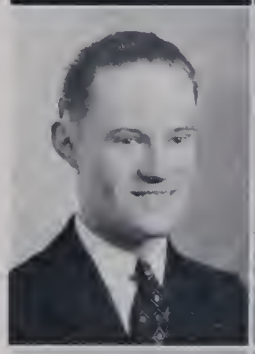

EDWARD G. HATCHELL, JR.

NELLIE HATHAWAY ('36½)

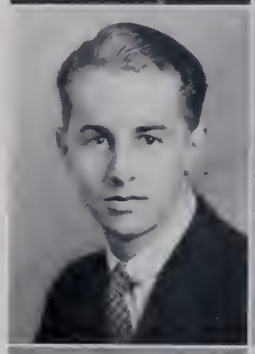

ELAINE HEATH ('36½)

FLORA E. HERMAN

GRACE E. HERMAN

BARBARA N. HOBDAY

ERMA V. HOFFLER

EDITH HOGGARD

EVELYN HOLLAND ('36½)

WILLIAM E. HOLLAND

WILLIAM HOLMES ('36½)

EVELYN HOLZSWEIG ('36½)

The President
1937

CHARLES HOSCH ('36½)
Student Council, 1936-37

MARGARET E. HUNLEY

PEARL G. JARRY

ALEX M. JOHNSON

DOROTHY E. JONES

BARBARA N. KING

FRANK L. KIRBY
President Junior Class
Director of Traffic
Assistant Advertising Manager, "President"

EVELYN KITTRELL ('36½)

MELVIN KUNKLE ('36½)
Boys' Treasurer

EVELYN LADERBERG ('36½)

VIRGINIA E. LASSITER

DOROTHY MARIE LATIMER ('36½)

WALTER LAUGHON ('36½)

CHARLOTTE M. LEWIS

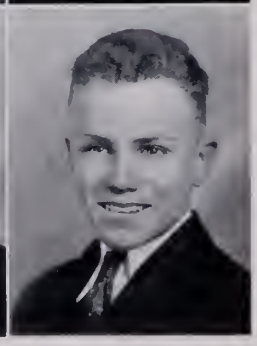

JOHN J. LILIENTHAL, JR.

WILLIAM LORBER, JR.

The President
1937

CLIFFORD LOWE ('36½)

WILLARD MARABLE ('36½)

MARGARET MATTHEWS ('36½)
"Student" Staff

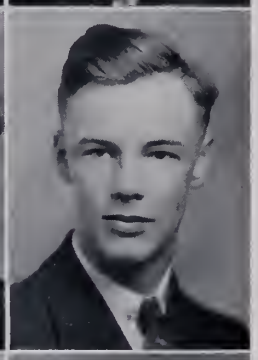

ROBERT E. McALPINE
Activities Board
Co-Sports Editor, "Student"

MARY L. McCOY

AUDREY McDONALD ('36½)
Girls' Treasurer

MARTHA P. McGAVOCK
Reporter, "Student" Staff
Assistant Advertising Manager, "Student" Staff
Public Speaker

NEIL H. McLEAN

ROBERT C. MEACHAM

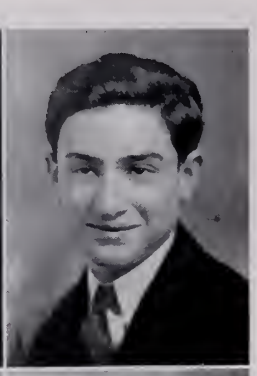

ALVIN MEYER

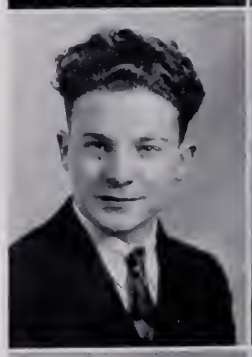

BERNARD MEYER
Motion Picture Council

LILY G. MILLER
Secretary Pan-American Club
Secretary-Treasurer Lanier Literary Society
Assistant Circulation Manager, "President"

FRANCES E. MITCHELL

ROBERT MONELL ('36½)

JEAN V. MOYER
Feature Editor, "Student" Staff
President Sophomore Class
Activities Board

MORRIS L. NARKIER
Reporter, "Student" Staff

CHARLES F. NASH
Vice-President Senior Class
Advertising Manager, "President"

VIRGINIA E. NEWTON

ROBERT F. NICHOLLS

MARY O. NORRIS

ALICE TABB OAST
President Shakespearean Literary Society
Vice-President Latin Club
Secretary Pan-American Club

FRANCIS X. O'CONNOR

ALBERT B. OWENS

MARJORIE OWENS

SPENCER OWENS

ELSIE MAE OWNEY

CHARLES W. PARKER, JR.
Vice-President Woodrow Wilson Literary Society

DOUGLAS R. PARKER
Motion Picture Council
Editor of News Reels

ELVERA PARKER

EVELYN H. PARKER
"Student" Staff

DOROTHY V. PEARTE

EDYTHE NELWYN PETERS

MARY ALLEN PETERS

BEVERLEY ANN PHAUP

AMOS M. PHILLIPS

JOSEPHINE PIERCE ('36½)

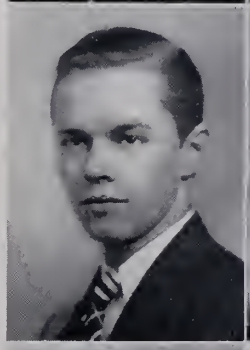

LOUIS PILZER

JESSIE V. POE

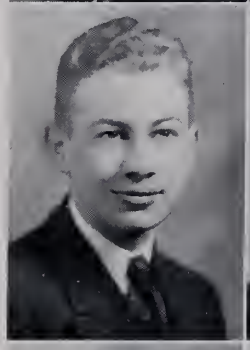

JOHN RIDGLEY PORTER, JR.
Editor-in-Chief, "Student" Staff
Vice-President Junior Class

HELEN M. PRIVETT

HERMAN RAPOPORT
Sports Editor, "Student" Staff
Sports Editor, "President"
Assistant Advertising Manager, "Student" Staff

MEYER REUBEN ('36½)

JOHN J. RICE
President History Club
Assistant Make-up Editor, "Student" Staff

CAROLYN RICHARDSON
Reporter, "Student" Staff

ANN RICHEL ('36½)

JEAN S. ROBERTSON
Vice-President Dramatic Club
Vice-President History Club
Secretary Activities Board

CLEO ROSSO

RAYMOND RUETT ('36½)

WELLINGTON SAECHER ('36½)

SHIRLEY M. SCHLITZ
President Math Club, Junior
Secretary Sophomore Class
Vice-President Lanier Literary Society

MARGARET S. SCHOOLS

MARTHA J. SCHOOLS

SALLY T. SEWELL
Director of Lunch Room
Associate Editor, "President"
Manager Girls' Basketball

H. WARRINGTON SHARP
Business Manager, "President"

JAMES W. SHAWN, JR.

LEWIS W. SMITH

MINNIE LEE SMITH ('36½)

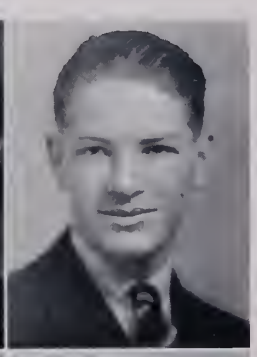

ROY SMITH

SARAH SOROKO
Treasurer History Club

SOLOMON SOROKO
Assistant Business Manager, "President"

HUBERT SORRELL ('36½)
Athletic Council
Student Council, 1935-36

WILLIAM B. SPONG, JR.
President Senior Class
Director of Publicity
Publicity Manager Athletic Council

LEWIS STARK ('36½)

ELOISE STEPHENSON

The President
1937

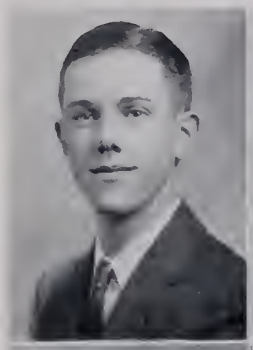

BENJAMIN E. STEVERSON

ISABELLE SUTER

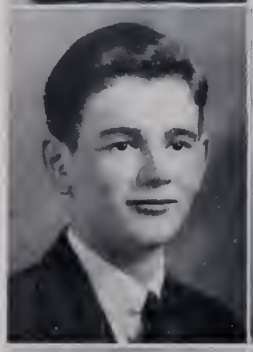

CLEVELAND B. TALMADGE
President Dramatic Club
Treasurer Pan-American Club
Assistant Feature Editor, "Student" Staff

CARL M. TAYLOR

GROVER C. TAYLOR

PHYLLIS B. TAYLOR
Reporter, "Student" Staff

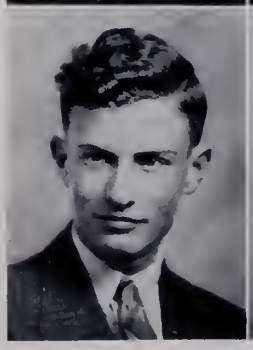

RALPH A. TAYLOR
President Latin Club
Vice-President Math Club, Junior

R. EARL THOMPSON

BETTY S. TONKIN
President Dramatic Club
President Math Club
Assistant Feature Editor, "Student" Staff

HUGH TRIBBLE

WILLIAM C. TURVILLE

WILLIAM A. TYLER, JR.

DAVID VANCE

MILDRED M. VANN

FRANCES M. VASS

BEVERLY D. VAUGHAN

The President
1937

WOODROW VERNON ('36½)

JUNE M. WAGNER

MARY Z. WATLEY
Manager Girls' Volleyball
Girls' Treasurer Senior Class

WILLFORD ELEY WARREN

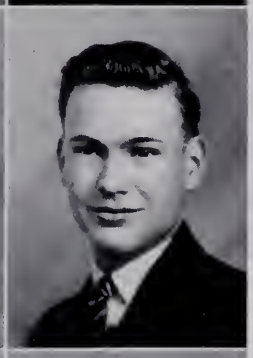

RUTH A. WEISMAN

SARAH ELIZABETH WEST
Vice-President Sophomore Class
Secretary Junior Class
Assistant News Editor, "Student" Staff

HERBERT F. WHITE
Manager Baseball

MARY WHITE ('36½)
Senior Class President
"Student" Staff
President of Biology Class

NAOMI WHITEHURST

MARGARET WIERSDORF

ALVA T. WILLETT, JR.
President Lee Literary Society
Reporter, "Student" Staff
News Editor, "Student" Staff

ELIZABETH WILLIAMS
Manager Girls' Basketball
President Girls' Monogram Club
Secretary Senior Class

JAMES A. WILLIAMS
President Pan-American Club

OLGA L. WINDLEY

EMILY WRIGHT

RUTH YARBROUGH ('36½)

Class Song

Tune: "The Sweetheart of Sigma Chi"

Verse

Now our education here is o'er
And we have to bid you adieu,
How we dread to go, our hearts are sore
And we shall be blue for you.
We'll try to attain the goal you've set,
So you'll be proud that we came from you,
We cannot deny, that we can't express
Our gratitude, Wilson High.

Chorus

The school of our dreams is the best of schools,
Yes, it's dear ole Wilson High,
Its name will e'er to us be dear
And its mem'ries will linger on.
And now as we say goodbye to you,
With hearts so sad and blue,
We'll e'er be true, to the things taught by you,
Farewell, dear ole Wilson High.

Colors: Blue and White

Flower: Gardenia

Looking Backward and Forward

We came to Wilson in '33,
Fresh from the grades and scared were we.
We primped and preened—and wore smart hats,
But upperclassmen only called us "rats."

From Freshman to Sophomores in '34,
Wise were we, who could ask more?
We walked the halls and acted just so;
Always fearing the whistle, though!

Gay Juniors then in '35,
We were busy as bees in a hive.
With dreams of clubs and dances real,
Can't you guess just how we'd feel?

As such dignified Seniors in '36,
With lowerclassmen it was taboo to mix.
But when Baby Day came bounding in,
We even donned rompers with a grin.

With caps and gowns and dresses fine,
Pictures and Annuals took all our time.
We were flustered, worried, but proud, too;
Then graduation, and at last we're through!

With all our happy school days behind,
Let's look into the future and see what we find:

Petite Jean Moyer is in a midget side-show.
Alfred Hughes on his wife's farm uses a hoe.
Annette Floyd, a striking mannequin, is seen,
Modeling gowns for Betty Tonkin, a movie queen.
Nat Adamson is a rural schoolmaster,
A fine lady lawyer is Virginia Lassiter.
Alice Barham, a kindergarten teacher, we see.
John Lillenthal a tennis pro is trying to be.
A butcher is Frank Kirby, and how!
And at singing Theresa Brinkley's a wow.
Now a most famous actor is Ralph Taylor,
But who'd have thought Charles Nash would be a sailor?
Douglas Parker in the Supreme Court does rule,
While at home Eloise Stevenson waits patiently and cool.
Mary Tom Bunting tells your fortune by your palm,
And as a nurse, Charlotte Lewis in any case is calm.
Anne Gayle's name in the sports column is found,
And Durland Clark, the reporter, in her praises abound.
Robert McAlpine is making a fine musician,
While you may consult Gene Cook, the famous dietician.
Barbara Hobday is a well known writer,
While Roy Smith gains repute as a fighter.
Earl Thompson is the local electrician.
One may visit Jean Robertson, the wonderful beautician.
Mary Watley in a cabaret is a dancer.
Buddy Meyer has discovered a cure for cancer.
Mary Alice Dunn owns many estates.
As an artist Cleveland Talmadge really rates.
Flora and Grace Herman are singers of blues.
John Ridgley Porter is a spreader of news.
Herman Rapoport makes colorful orations.
Alice Tabb Oast participates in international relations.

Mary Barclay proves an excellent mathematician,
And Solomon Soroko is our local politician.
We hear John Hale is a civil engineer,
While Barbara King travels far and near.
Carolyn Richardson is a demure Spanish teacher,
And Calvert Taylor is a promising preacher.
Evelyn Culpepper is an excellent trained nurse.
A dancing teacher is Naomi Whitehurst.
A striking bathing beauty is Isabelle Suter,
Margaret Weirsdorf is an ardent basketball rooter.
Anna George is an alert newspaper reporter,
While George Oakham is a railroad porter.
Warrington Sharp makes a fine circus barker.
We hear Sally Sewell is still a big talker.
Juanita Halstead is a charming wife.
George Edgerton, as a poet, leads a quiet life.
Rhythmical Hugh Tribble is the leader of a band.
Evelyn Parker on the stage gets a big hand.
Willford Warren makes money as a drummer,
While Shirley Aron travels abroad every summer.
Billy Spong is the man on the flying trapeze,
Elizabeth Williams breaks a swimming record, if you please!
John Harper, as a private in the army, serves.
Cute Beverly Phaup still has plenty of nerve.
William Turville makes an Admiral brave.
Elizabeth West's new best seller is all the rave.
Amos Phillips is a fine auto-maker.
Mary Allen Peters for hubby is quite a baker.
A chemist accurate is Jimmy Williams.
Emily Wright at hat designing makes millions.
Louise Edwards, as a radio singer, we see.
Louis Pilzer's a street cleaner. Who'd thought he'd be?
At creating fashions Dorothy Edwards is grand.
Listen: Neil McLean is President of this fair land!
Cleo Rosso as a comedienne is quite merry,
Ann Cooke is the keeper of a public library.
As a ballet dancer, Dorothy Pearte can't be beat.
With Francis O'Connor, a daring diver, no one can compete.
Irma Hoffler in the city of Portsmouth remains,
Claude Sykes, as an editor, a reputation gains.
Morris Narkier makes a banker avaricious.
Albert Owens helps his wife with the dishes.
William Grimes has invented a streamlined tin can.
While Olga Windley is still an eager football fan.
Edith Hoggard often around the world does sail,
While Marshall Daniels delivers the mail.
Charles Parker's funny poems import good cheer.
Shirley Carter makes his way as an auctioneer.
Marjorie Owens works as a beauty demonstrator.
Shirley Goldspinner is a feminine dictator.
Beverly Vaughan is a football coach.
The fighter, Joe Averitt, few dare to approach.
Charles Booth makes good as a dime-store floorwalker.
On the subject of pets Rene Darden is a good talker.
David Vance makes money raising artichokes;
Phyllis Esleeck has just completed a booklet of jokes.
Mary Norris is a second Beatrice Fairfax.
Philip Bord holds an office in the County of Halifax.
Billy Lorber is a smart traffic cop.
Mavis Bunting, as a song writer, has climbed to the top.
Mary Cross in Africa is a missionary.
Clifford Brown serves his country as an emissary.
Richard Barleon is a professor in a Southern University.
Zelma Goodman carries on in spite of money adversity.
Herbert White makes his dough as a tailor.
Robert Clarke is a small town jailer.
Margaret Butler makes an air-hostess cute.
Talbot Davis for his Alma Mater still roots.
Margaret Dunn designs chic hats.
A communist bold is our friend, William Batts.
Shirley Schlitz operates a young misses' shop.
Arthur Brittingham makes a trim traffic cop.
An orphan's home is run by Martha and Margaret Schools.

Alex Johnson his fortune with Frances Vass pools.
A noted musician is Elizabeth Callan.
Calvin Jenkins in pictures plays the leading man.
Mildred Ballentine bowls her way to fame.
The adventures of John Rice are anything but tame!
Mamie Vick is an excellent librarian.
Rosalie Griffin is a confirmed vegetarian.
Sarah Baras keeps books for the local florist.
Anna Boisseau is an enthusiastic tourist.
Dorothy Jones, we all see, is quite an entrancer.
Robert Monell for the British King as an expert lancer.
An excellent interior decorator is Marie Cattenhead.
Todd Boyd, at last, his Juliet has wed.
Olga Rogers as a smart lady doctor makes her own pills.
Burfoot Buchanan many a prescription fills.
A renowned playwright is Marvin Harris.
Mary Ellen Campbell studies art in Paris.
Still gay as ever is the singer, Ruth Weiseman.
Nelwyn Peters is the best ice skater in this land.
A smart stenographer is Edith Van Ness.
In her country estate Ruth Buchanan is content to rest.
Maurice Berry as a vocalist has made quite a climb.
At reading the stars, Virginia Newton is fine.
Frances Mitchell is still quite erratic.
On the subject of religion Nell Gatling is quite a fanatic.
Willard Etheridge is a universal football hero.
Margaret Allen is a discoverer in lands below zero.
Addie Creech and Harriet Alley own a dress-making establishment.
Marjorie Cowan on becoming an actress is bent.
As a lady cabinet member Sarah Soroko has attained great fame.
Lily Miller, a shrewd lawyer, has made quite a name.
Josephine Geffcken, a children's nurse, is all the rage.
Evelyn Hardison edits for women a gossip page.
Elsie Mae Owney owns a shop of toys.
Marjorie Bristow runs a school for boys.
Martha McGavock is the dean of a school,
While Lewis Smith teaches small children the Golden Rule.
As a rural grocer, Ellsworth Holland, we see.
Jane Hammond for the poor house is a faithful trustee.
Eugenia Davis is a charming hotel hostess.
While Miller Chenoweth sings over a program for Post Toasties.
Mary Lea Duncan makes a hit on the stage.
Bobby Meacham is proclaimed a very smart page.
Henry Cook is proprietor of an open air camp.
In the wrestling world Fred Ferebee is the champ.
Ben Steverson is leader of a swanky band,
While Elizabeth Appleby waits with his ring on her hand.
Pearl Eaton solves crimes as a lady detective.
Gordon Hatchell does his bit as a policeman protective.
Robert Brewer "pulls" in the money as a rising young dentist,
While Eugene Foreman makes good as a famous optometrist.
Bernard Meyer is a very slick barber.
Carl Taylor, a sea captain, pilots ships safely to harbor.
Operating a taxi stand, Spenser Owens works with a will.
As a poet Sarah Behrman climbs steadily uphill.
The owner of a fashionable resort is Myrtle Britt.
Dora Harris sits serenely at home and knits.
An excellent scientific scholar is found in Pearl Jarry,
While Mary McCoy waits patiently her Prince Charming to marry.
A stenographer sedate is Jessie Mae Poe.
Vigorous Mildred Goldfarb still has many beaus.
A noted explorer is Margaret Minter.
While Margaret Darden goes South each winter.
Helen Privet around the world does roam.
While Grover Taylor, a perfect hubby, waits patiently at home.
Charlotte Bragg is still a college cheer-leader.
Alas! Emily Fitchette is unable to get har class to heed her.
Irene Bolling is now a ten-cent store beauty.
James Shawn is heard constantly calling his wife "cutie."
Philip Boyette is a fine photographer.
Earl Bing works hard as a stenographer.
A high social climber is Ivy Ballentine.
Billy Tyler has at last discovered a gold mine.

In her Southern retreat Elvera Parker with all frivolity is surrounded,
Eleanor Harrell by research work strives to make her life more rounded.
Phyllis Taylor owns a mansion, you ask who built it?
Why! The famous architect, Alva Willet.
Working hard as an artist is Eugenia Hartman,
Her able assistant being no other than John Forehand.
Lanier Cotton has perfected a portable garage.
Phyllis Eden is the owner of a quaint mountain lodge.
A member of the cabinet, William Coggins, we see.
Alma Blow, a society leader, to many people serves tea.
Wesley Brittain has invented a driverless car.
Eleanor Bond her sporting career does never mar.
Ann Richels models chic gowns in a fashion show.
Phyllis Garber to the opera often goes.
Walter Laughan sets the record for auto speed.
Clifford Lowe is an excellent speaker indeed.
At dancing Marjorie Deans is a big sensation.
William Holmes, in the South, owns a cotton plantation.
A regular contributor to a famous magazine is Douglas Green.
Caroline Benson as an able executive is certainly not mean.
A brisk fine nurse is Elaine Heath,
While Minnie Lee Smith often has a big feast.
A U. S. Ambassador is Robert Britt.
Melvin Kunkle is a miner in a coal pit.
Edward Smith fixes watches that just won't tick.
Carl Griffin makes mucilage that will not stick.
June Wagner works hard studying the planets.
Woodrow Vernon is a member of our Senate.
Arthur Saunders quite skilfully pilots the ferry.
Louis Stark is a milkman for Pine Grove Dairy.
Ruby Curling composes popular song hits.
Willard Harper, a poet, by his fireside sits.
Raymond Ruett is a professional football player.
Josephine Pierce is a corner-stone layer.
Ruth Griesbach is a dressmaker very fine,
While William Glover operates a dark coal mine.
Wellington Saecker a large bakery does own.
Audrey McDonald has money to loan.
Charles Boatwright, an artist is he.
Frank Brown is trying a wise doctor to be.
Joe Moore as a cross country bus driver we see.
Thomas Grissom has been given many a city's key.
On a west bound train Charles Hosch is conductor.
Meyer Reuben is a prominent riding instructor.
Books by Floyd Harrell are all the rage.
Mary Edith White edits a woman's page.
A taxi driver hearty is Hubert Sorrell.
As a politician Joe Butler may be famous, you never can tell.
On skis Alpheus Dixon's always the tops.
Joe Carmichael is making a lasting lollie-pop.
Ella Mae Fentress is an accomplished piano player.
Maxie Bookholdt as an actress could never be gayer.
Evelyn Kittrell, most famous of all opera stars,
While Nellie Hathaway always has many cars.
Evelyn Laderburg as a member of Congress, has reached the top.
Doris Bridgeman is running a candy shop.
Anna Hampe is the director of a girls' camp.
Ruth Yarbrough is a famous tennis champ.
Willard Marable is a deep sea diver.
Arnold Fulton is a speedy truck driver.
A radio announcer is versatile Ben Britt.
Jean Diggs has just invented a new manicure kit.
Dorothy Latimer is a second Sally Rand,
While Margaret Mathews is proud of her acres of land.
Evelyn Holzsweig gives an excellent Swedish massage.
Evelyn Holland, a dancer, her fans often dodge.

If ever you realize these dreams fantastic,
Then you won't think our brains are only made of elastic.
As a parting word, this I'll leave with you:
Always be loyal, kind and true.

Mary Adelaide Harrell,
Mozell Hale.

Last Will and Testament

AS attorneys and counsellors for the Senior Class of 1937, Woodrow Wilson High School, we hereby draw up the Last Will and Testament of the aforesaid client.

The client, fearing sudden loss of his now superhuman mental faculties and in the presence of unquestionably sane (?) witnesses, leaves, to-wit:

First: To Mr. Codd—A great big 1938 streamlined steam engine to accompany last year's whistle; and a megaphone to preserve his tender voice.

Second: To Mr. Sweeney—Prospects of bigger and better Woodrow Wilson Literary Societies crammed full of debaters and public speakers and what have you; and the Class' sincere thanks for his competent guidance through its four years.

Third: To Miss James—The honor of saying she was Advisor of the Class of '37 and a nice long vacation after the awful strain of directing the class play. Also the deepest thanks the members of the Class are capable of rendering for the amiability and success with which she helped them to graduate.

Fourth: To Misses Martin and McGavock—A gallon of aromatic spirits of ammonia to calm their torn and frayed nerves which resulted from the agonies of the Annual.

Fifth: To Coach Kibler—Hopes that among next year's entrants there will be at least four giants to lead the team to many victories in years to come.

Sixth: To Mr. Stewart—A large bottle of "Daybreak on Chestnut Street" perfume to sweeten the aroma of 101 so that Biology students can enter minus gas masks.

Seventh: To all the Cooking Classes—The power to "see themselves as others see them." 'Nuf said!!

Eighth: To Maggie—The latest model in vacuum cleaners.

Ninth: To the Juniors—The hope that they have an Annual and as much fun as the Senior Class had this year. The Seniors shed their robe of Senior pomp and bequeath it to them.

Tenth: To the Sophomores—The thrill of attending their first Junior-Senior, and the sublime feeling of actually having reached the status of upper-classmen.

Eleventh: To the Freshmen—The fun of teasing next year's "rats" and selling seats in the auditorium; also the Class' sincere and deepest sympathy that they have three (?) long years ahead of them.

Twelfth: To Woodrow Wilson High School—An interior decorator fresh from Paris (or grammar school) to beautify the interior.

If through negligence the client has omitted any property valuable or trivial, he generously wills it to the entire student body to use it as it deems best.

Signed and sealed:

SENIOR CLASS OF '37, W. W. H. S.

In the presence of:
Ima Knudt
Ura Fool
Ada Pi

Attorneys:
Shirley Schlitz
Zelma Goodman

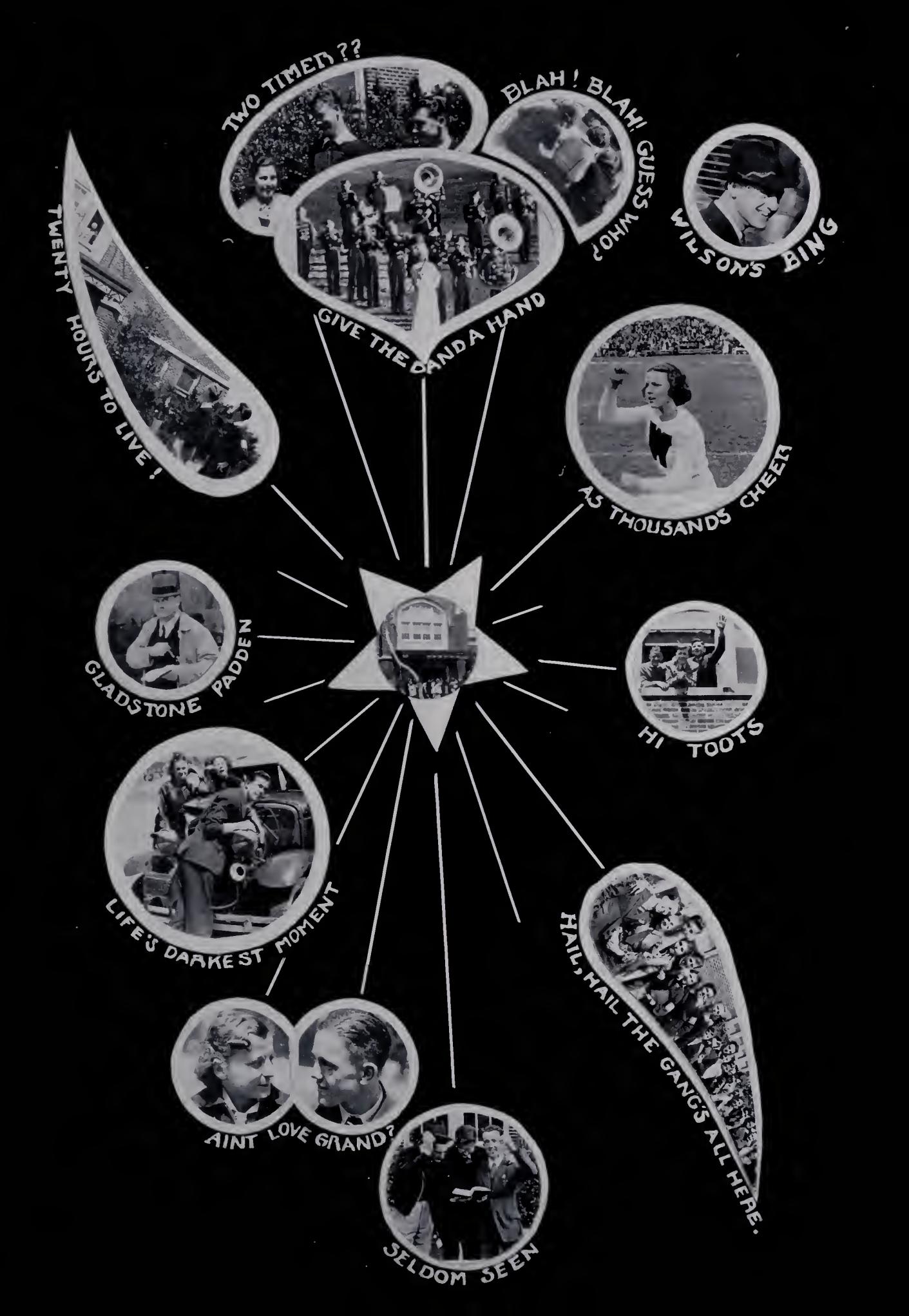
TWO TIMED ??
BLAH! BLAH! GUESS WHO?
WILSON'S BING
TWENTY HOURS TO LIVE!
GIVE THE PANDA HAND
AS THOUSANDS CHEER
GLADSTONE PADDEN
HI TOOTS
LIFE'S DARKEST MOMENT
HAIL, HAIL THE GANG'S ALL HERE.
AINT LOVE GRAND?
SELDOM SEEN

Junior Class

Boys

Adams, Granville
Adams, Lloyd
Alberti, Robert
Archer, Haywood
Bailey, Carl
Baker, Billy
Baker, Hugh
Barclay, Robert
Barrick, Richard
Baugham, P. C.
Beale, Richmond
Bell, Courtney
Benton, Edward
Benton, Theo
Berry, Russell
Berg, Earl
Bil, Tommy
Bing, Muriel
Blanford, George
Bonneville, Amos
Boone, Robert
Booth, Lindwood
Boyd, Sears
Brittain, Wesley
Brittingham, Arthur
Brown, Gus
Brownlee, Max
Brodie, Phillip
Bryant, Morrison
Busby, Robert
Campbell, Edwin
Campbell, Walter
Carty, Owen
Clark, Raymond
Copeland, Theodore
Correll, Dan
Craig, Jimmy
Crawford, Clinton
Crumpler, Weymouth
Culpepper, Walter
Darley, Cullen
Darley, James
Dashiell, Bales
Davis, Richard
Davis, Robert
Diggs, George
Dixon, Robert
Dresbold, Leslie
Eastwood, Jack
Elliott, Billy
Etheridge, William
Falcone, Frank
Fitzgerald, William
Fletcher, Jack
Flynn, James
Foote, George
Friedman, Raymond
Fry, Leslie
Givens, Gerald
Glynn, Joe
Golay, Hubert
Goldfarb, Marvin
Graham, C. D.
Griffin, Jack
Hall, Harry
Hanrahan, Harrison
Hogge, Hubert
Holland, Eric
Holland, Robert
Houghton, Amos
Howell, Frank
Hudgins, Charlie
Hughes, Alfred
Hutcheson, Edwin
Hutchins, Binford
Jackson, Vernon
Jackson, William
Jarvie, Alvah
Johnston, George
Jones, Jimmy
Jones, Warran
Jordon, John
Joyner, Charles
Kauter, Jules
Kirby, Ralph
Lassiter, Archie
Lawrence, Henry
Levine, Bernard
Martin, Carl
Martin, Jennings
Mason, Gordon
Massey, Joe
McCook, Fred
Meek, John
Meyerson, Melvin
Miller, Otto
Minkin, Marvis
Moore, Julian
Motley, Ryland
Nagle, Frances
Newton, Billy
Nix, Bryant
Overman, Dallas
Overman, Herbert
Parker, Vincent
Parsons, Edward
Phillips, James
Powell, James
Priestly, Andrew
Ritch, Paul
Rusher, Billy
Rushing, Walter
Sackstein, Jake
Sanderlin, Wallace
Schapiro, Edward
Scott, George Albert
Shackleford, James
Shannon, James
Sharrett, John
Smith, Herbert
Smith, Emory
Speight, Emmett
Stafford, Robert
Staples, Vance
Stalnaker, Harold
Storey, Emmett
Story, Halton
Stringer, Cornelius
Sweet, William
Sykes, Hugh
Sykes, Milton
Thomas, John
Vaughan, Paul
Vick, W. H.
Viccellio, James
Wallace, Albert
Walters, Joseph
Walters, William
Watson, Robert
West, Buddy
Wetherbee, Carl
White, Vernon
Whitley, Claude
Whitley, Joseph
Wilkinson, George
Willet, Norman
Williams, Albert
Wood, Frank
Wright, Charles
Wyron, Ezzy

Girls

Allen, Jacquelyn
Allen, Marjorie
Anderson, Mary Louise
Andrews, Jean
Anthony, Geraldine
Appenzeller, Melodye
Ashberry, Margaret
Bailey, Lillian
Baker, Virginia
Barnes, Geneva
Barnes, Virginia
Belle, Marguerite
Bernard, Garnett
Blow, Eula Mae
Bogan, Elsie
Bord, Ethel
Bradshaw, Mary
Brice, Rose
Brinkley, Marjorie
Brown, Dolly
Brownley, Virginia
Butler, Minnie
Butler, Brooke
Bryan, Wilhelmina
Carr, Ercell
Carter, Mary Virginia
Cilumbrello, Dolly
Clarke, Frances
Coggins, Edwina
Culpepper, Doris
Culpepper, Louise
Culpepper, Vivian
Cutchins, Margaret
Cuthriell, Elizabeth
Darden, Rene
Davis, Mary
Deans, Frances
DeGraw, Inez
Dempsey, Mary Eleanor
Dickerson, Virginia
Dore, Mildred
Doughtie, Bernice
Dowd, Elizabeth
Duffee, Clara
Dunn, Loraine
Early, Avalon
Earnest, Ora
Eason, Esther
Eaton, Bertha
Edmondson, May F.
Farmer, Charlotte
Fariss, Gladys
Ferrell, Ethel
Fivecoat, Madeline
Fletcher, Janet
Forrest, Hope
Futrell, Nancy
Gaskins, Helen
Gatling, Lillian
Goldspinner, Esther
Glover, Mary
Griffin, Ardelle
Hanvey, Miriam
Harrington, Bessie
Harris, Virginia
Harvey, Frances
Hawkins, Margaret
Hayes, Leotta
Henry, Angie
Hobday, Vivian
Howard, Mary
Hughson, Frances
Hunley, Margaret
Hurst, Dorothy
Jackson, Marion
Jenkins, Pauline
Johnston, Maurice
Jones, Marjorie
Journee, Mary Lee
Kawakami, Hatsuko
Knight, Caroline
Koon, Marjorie
Land, Rosalyn
Lassiter, Marie
Lee, Cornelia
Leonard, Mary
Leesnitzer, Edith
Lilienthal, Catherine
Lindsay, Ethel
Lipman, Dorothy
Lipscomb, Margaret
Livermon, Faie
Lumber, Ida
Malbon, Frances
Matthews, Allie
McDonald, Catherine
McDonald, Jane
McGavock, Charlotte
McPherson, Audrey
Meehan, Mary Ellen
Moore, Carolyn
Moore, Thelma
Morgan, Virginia
Munds, Maggie
Niemeyer, Lucreece
Nixon, Catherine
Norris, Eleanor
Nuckols, Genevieve
Oakham, Ruth
Oast, Ethel
Ottavio, Grace
Overman, Norma
Parker, Dorothy
Parker, Edna
Parker, Elizabeth Ann
Parker, Vivian
Partrea, Virginia
Payne, Mary Jane
Perkins, Sara
Picholek, Evelyn
Privett, Anna
Privett, Helen
Pugh, Jennie
Rawles, Eloise
Reid, Christean
Reynolds, Melrose
Richarme, Andrena
Roumiliat, Elizabeth
Sebrell, Virginia
Sewell, Emily
Simmons, Mildred
Simpson, Evelyn
Skipwith, Alice
Snitzer, Ruby Lee
Smith, Mable
Southerland, Elizabeth
Spivey, Marie
Staples, Alice
Stallings, Mary Lou
Stilley, Mildred
Stokes, Julia Ann
Stringer, Miriam
Stublen, Minnie
Swain, Fleeta
Thomas, Kathleen
Thompson, Lessie Mae
Tretola, Theresa
Tribble, Ruth
Turlington, Lillian
Turner, Pearl
Twilley, Doris
Umphlett, Margaret
Vaughan, Bernice
Vaughan, Frances
Vick, Mamie
Vinson, Mildred
Wakefield, Evelyn
Weiner, Beverly
West, Mary Owens
Westbrook, Betty Cole
White, Jayne
Whitehead, Mary E.
Whitt, Susie
Wilkins, Glenwood
Williams, Virginia
Wilson, Eloise
Windsor, Kathryn
Winslow, Ida Mae
Wisniewski, Virginia
Young, Virginia

Sophomore Class

MEMBERS

Boys

Adams, Bobbie
Adamson, Edmund
Allen, Edward
Alley, Lynn
Anderson, William
Archer, Teddy
Ashe, Andrew
Ashell, George
Baker, Edwin
Baker, Lloyd
Barnes, Edwin
Beck, William
Becker, M.
Bell, Cooper
Benthall, Philip
Bilisoly, Frank
Blanford, Bobbie
Booth, Clifton
Boush, Jack
Boush, Kenneth
Bowden, Owen
Bowden, Zolly
Borum, James
Branton, Emmett
Bray, Fred
Brewer, Earl
Britt, Turner
Brown, Robert
Brooks, James
Burbage, Calvin
Campbell, Bill
Clark, Mahlon
Cobb, Theo
Coles, Frank
Corbett, Claude
Cox, Harry
Craig, John
Cross, James
Culpepper, Garland
Culpepper, Marvin
Daniels, John
Dixon, Harry
Dixon, Walter
Dolid, David
Dray, James
Dunn, Frank
Dunn, Ottis
Ellsworth, Maywood
Etheridge, George
Falcone, Dominick
Fitton, Richard
Foster, Charles
Foster, James
Friend, Carlisle
Friend, Edwin
Galbreath, Williard
Gardner, Walter
Garris, Calton
Gilbert, Homer
Glynn, Francis
Grant, Hermes
Groves, Charles
Gray, Lewis
Gresbaux, Walter
Gup, Herbert
Harrel, Marion
Harris, Howard
Hatchell, Thomas
Hayden, Warren
Hazel, Nelson
Heath, William
Heskith, Joe
Hewett, Thomas
Hill, Gladstone
Hillard, Mack
Hackman, Israel
Hoggard, Sherman
Holland, Aubrey
Hope, Shirley
Howard, Claud
Jackson, Arthur
Jackson, Leon
Jacobson, Howard
Jacobson, J.
Jacobson, Milton
James, Gleutford
Jerilgan, J.
Johnson, Lemuel
Jones, Bruce
Jones, John
Jones, Talmadge
Jones, T. C.
Jones, William
Kearney, Sam
Killey, Wilson
Kline, Edwin
Kunkle, William
Lane, George
Lawrence, Roper
Lawson, Thomas
Leighton, Frank
Lillie, Linwood
Martin, Bradford
Martinette, Charles
Mangum, Carlton
Mayo, Henry
Melcher, George
Meyer, Gerald
Miller, Harold
McClean, Bill
McCoy, James
Mobley, James
Moore, Garland
Morse, James
Morse, Wills Wray
Murden, Bill
Nichols, James
Old, Lloyd
Osmundson, Ted
Ownes, Brownley
Paque, James
Parrish, Roland
Pettijohn, Newton
Poyne, Bill
Poyner, Vernon
Ringler, Leonard
Rowe, Kenneth
Rowe, Lasker
Rowland, Jack
Ross, Garland
Sanderson, Charles
Salmon, Gilbert
Saunders, Gray
Sawyer, Aubrey
Skipwith, James
Soux, Walter
Speight, Marvin
Spence, Charles
Stroud, Gray
Smith, Herbert
Smith, Jerome
Smith, Lloyd
Smith, Morton
Taylor, Wilbur
Turner, James
Tuttle, John
Underwood, John
Vick, Roland
Warren, E.
Whitaker, Wilbur
Whitehurst, Orville
Whitehurst, Paul
Whittaker, Edmund
Wiggins, Maurice
Willey, James
Willis, Ben
Wilson, Robert
Wood, James
Wyatt, Damon
Ziegenhain, Robert

Girls

Aitkins, Margaret
Aitkins, Mary Alice
Ames, Betty
Anderson, Mary Jo
Andrews, Evelyn
Andrews, Leah
Archer, Elaine
Baines, Cornelia
Baras, Helen
Barnes, Zelma
Barrick, Virginia
Barrow, Carolyn
Bayton, Emma
Beaton, Katherine
Boisseau, Phyllis
Bolz, Frances
Borum, Betania
Borjes, Nathlyn
Boyce, Katherine
Bowen, Frances Ann
Boyette, Peggy Lou
Brewer, Margaret
Bunch, Thelma
Buckanan, Hazel
Butterton, Muriel
Caffe, Myra
Cahoon, Marjorie
Carlisle, Adelaide
Carlisle, Eleanor
Christopher, Marion
Clark, Florence
Cobb, June
Condee, Mary
Cooke, Catherine
Copeland, Evelyn
Creekmore, Eunice
Crostie, Jacqueline
Cummings, Virginia
Danile, Lois
Davis, Frances
Deans, Elizabeth
Doxey, Frances
Drewry, Barbara
Eason, Dorothy
Edmunds, Dorothy
Ellis, Alma
Fales, Inez
Fester, Jean
Flin, Marjorie
Foreman, Margaret
Foster, Dora
Gillie, Jean
Glisson, Jean
Goldfarb, Lillian
Goodson, Jean
Griffin, Rosa
Grubbs, Frances
Hagwood, Doris
Halstead, Virginia
Hamby, Wanda
Harrison, Margie
Harper, Mary Louise
Hawkins, Natalie
Henry, June
Herman, Virginia
Hewitt, Catherine
Hobbs, Vera
Hoffler, Julia
Hogare, Margaret
Hoggard, Edna
Hogge, Mildred
Holland, Selma
Holloman, Alyse
Hollowell, Ellen
Host, Catherine
Howard, Margaret
Howe, Mary Jane
Howell, Audrey
Howell, Maria
Huber, Mildred
Hudgins, Mildred
Hugh, Mary
Hunt, Isabel
Jolliff, Mae
Jordan, Doris
Jones, Vernell
Jones, Virginia
Kaplan, Sylvia
Knick, Georgia
Lane, Frances
Lassiter, Garnet
Lassiter, Pauline
Lawrence, Frances
Lee, Florence
Levine, Hermoine
Lewis, Mary
Liggan, Leona
Lindamer, Gertrude
Lineham, Irene
Lipscomb, Virginia
Lowe, Agnes
Lowe, Frances
MacKenzie, Theodosia
Mathews, Mary
McComb, Gloria
Mero, Jeanne
Messina, Margaret
Moore, Hazel
Morris, Mary Louise
Munds, Mary
Munson, Margaret
Muse, Eloise
Nash, Eugenia
VanNess, Illene
Oliver, Jaculyn
Ottavio, Nell
Parker, Gladys
Parker, Irene
Parker, Nell
Peacock, Hazel
Pearce, Lillian
Perry, Claudia
Piland, Lucy
Pilzer, Lois
Poe, Ellie
Powers, Jane
Quillan, Charlotte
Revere, Genevieve
Rice, Geneva
Riddick, Elizabeth
Robertson, Frances
Robins, Bernadette
Rose, Mary Virginia
Rosshein, Ruth
Rutter, Doris
Rutter, Lila Mae
Saunders, Sadie
Scott, Ann Beale
Seligman, Irene
Sheek, Marie
Silberstein, Alyce
Silbertstein, Magdaline
Skeeter, Marjorie
Spivey, Hazel
Spivey, Loufard
Smith, Dorothy
Smith, Vivian
Staples, Frances
Stephenson, Edith
Stoakes, Joice
Strickland, Inez
Sumner, Frances
Sumner, Marion
Sykes, Madeline
Sylvester, Claudia
Terry, Edith
Till, Virginia
Torbert, Amelia
Vann, Ora Lee
Vaughan, Martha
Vick, Willis
Walker, Carolina
Warren, Lenora
White, Barbara
White, Florence
Williams, Anne
Williams, Ruth
Winborne, Carrie
Wright, Elizabeth
Wright, Gladys
Wyatt, Delma
Yarbrough, Ella
Zuik, Leslie

freshman class

boys

adams, ames
alford, james
allen, randolph
alspaugh, jess
antonucci, benjamin
antonucci, john
arcese, louis
arnold, john
asbell, arthur
averitt, jack
babb, garland
bailey, bruce
bain, clifton
baker, jack
balderson, le roy
baldwin, albert
barkley, clifton
barnes, alfred
barnes, howard
bass, george
batten, person
batten, ralph
baum, parker
becker, irving
benton, odell
berry, bernard
blow, leonard
blythe, robert
bolling, john
bond, robert
borum, raymond
bowen, earroll
boyd, robert
bradshaw, benjamin
brantley, hunter
britt, ray
brewer, edward
brewer, sidney
brinkley, edgar
britt, fred
britt, thomas
brock, bernard
brock, warren
brook, david
broughton, charles
broughton, leel
brown, atwell
brown, charles
brown, durland
brown, george
brown, t. j.
bryant, foster
buchanan, leroy
burch, richard
burnette, paul
burton, richard
butler, harvey
butler, warren
butt, ellis
byrd, shirley
campbell, henery
carroll, robert
carpenito, joe
castine, jack
chappell, fred
chovitz, bernard
ciaramello, carmen
cobb, russell
codd, russell
coin, irwin
cole, billy
coley, henry
cooke, sanford
copeland, alvero
cotton, john
covert, norman
creekmore, thomas
credle, hulon
crim, marshall
culpepper, edward
cumbia, george
cummings, gordon
curdto, billy
curling, warren
cuthriell, floyd
dail, floyd
dail, jack
daniel, melvin
daniels, claud
darden, leon
darpino, karroll
daughtery, herbert
dews, terry
dickerson, edmund
dover, billy
draper, clarence
dunn, charles
dunn, grover
dunford, bennie
early, clifford
early, robert
eaton, stanley
edmundson, billy
eisenberg, herman
elsworth, maywood
epperson, phillip
eure, paul
eure, woodard
evangelo, angelo
ewell, billy
fivecoat, james
flynn, john
franks, franklin
frier, william
fry, john
futrell, robert
gaines, charles
galbraith, john
gallalee, vincent
garris, jessie
gentry, irvin
glass, frank
glass, lawrence
goad, robert
gooding, linwood
goodson, norman
gordon, jack
gordon, raymond
green, leroy
greene, jack
grey, alfred
griffin, hugh
grimes, thomas
gup, jerome
hagwood, mahlon
hale, robert
hall, james
ham, charles
hanes, bernard
hardison, b. l.
hargroves, andrew
harman, frank
harrell, edward
harrell, thomas
harrell, wilbur
harrington, j. w.
harris, ara
hayden, enos
hayden, wilbur
hayes, lewis
herbert, stanley
hesketh, paul
hewitt, james
hillard, oliver
hobday, james
hoggard, mark
hoggard, willie
hoffler, alfred
holland, aubrey
holland, earnest
hollis, john
host, raymond
householder, john
hughes, billy
hunley, walter
hunt, evan
jacobson, fred
jenkins, waverly
johnson, boydston
johnson, nelson
jones, jimmie
jordon, fred
jordon, preston
joyner, joe
kaplan, joseph
keene, ovid
ketchum, warren
klein, paul
kluge, frank
knick, stanley
kopelove, jacob
kiley, charles
king, charles
kittrell, george
kitts, barney
kraemer, walter
kraft, george
kube, william
lader, milton
lane, john
lauterback, george
lawrence, allen
lawrence, edward
lawson, george
leckie, robert
levin, bernard
levin, donald
liverman, wilford
lowe, kenneth
luffsey, alvin
luffsey, edwin
manneschmidt, fred
manning, jack
martin, elydle
mason, george
mathews, daniel
mathews, fred
mathews, john
matthews, george
maunder, frank
mc carty, connie
mc donald, charles
mc donald, walter
mc kay, jack
mc kay, james
meek, james
meeks, roy
meranda, salastian
mercer, henry
merritt, joe
messine, john
miltier, robert
miltier, raymond
morgan, lewis
moore, donald
moore, frank
morris, derwood
moss, lionel
neathery, melvin
nelson, fred
nelson, raymond
newbern, alvin
newsome, everette
nixon, curtis
noble, clifford
oast, bill
o'connor, james
oliver, beverly
oliver, j. c.
oliver, robert
onley, billy
osmundson, glynn
owens, louis
padden, robert
parker, alfred
parker, henry
parker, joe henry
parker, john
parham, forrest
parham, ralph
parrish, jack
parrish, thomas
parsons, william
peele, jack
peele, william
pendleton, willard
perkins, clarence
phaw, lawrence
phillipps, slade
pitchford, joe
powell, robert
puryear, john
rawls, robert
rice, billy
richardson, billy
richardson, marvin
ricketts, edward
rigsby, edward
ripley, billy
robertson, cecil
rodman, leon
rogers, haynesworth
sackstein, mendel
savage, jack
scher, stanley
seebo, lewis
seebo, thomas
sellers, wilbur
scssoms, j. c.
shackleford, shirley
sharrett, william
shepherd, carrell
silvester, walter
skeppstrom, t. e.
smith, clyde
smith, george
smith, stanley
spence, james
spinay, herbert
stalling, gerald
stallings, horace
stallings, vernon
staples, griffin
stearnes, cornell
storey, elwood
stowe, james
stublen, billy
sturgis, fillmore
sturgis, thomas
sumner, van
sweet, earl
taylor, albert
taylor, elwood
toomer, lamar
toomer, livingston
trafton, billy
trimyer, julian
vaughan, william
viccellio, hodges
virnelson, ralph
walker, lee
walters, john
ward, luther
weiseman, harry
west, jack
west, john
west, lee
west, william
western, martin
westbrook, jack
whitfield, cary
whitfield, h. b.
whitfield, kilby
white, hugh
white, pete
whitley, clinton
whitley, douglas
whitley, herbert
whitlow, joe
whitlow, robert
whittaker, william
wild, donald
wiggins, thomas
wilkerson, earnest
willett, lexie
williams, jerome
wilson, elsworth
wilson, wallace
winn, johnnie
winn, russell
winslow, robert
woodson, david
wright, joe
wyron, manuel

girls

abbott, dorothy
adcock, hasseltine
alexander, elizabeth
alexander, melba
allen, margaret
anderson, jean
andrews, virginia
arenor, gertrude
armstrong, catherine
askew, edna
askew, elizabeth
baines, ethelyn
baker, jane
barclay, phyllis
barnes, iris
bartlett, alice
bass, lucille
bennette, mary
benton, irene
blackman, margaret
bledsoe, c. m.
blow, thelma
bowen, bonnie
bowen, ruth
bozeman, dorothy jean
brewer, phyllis
brewer, virginia
briggs, carolyn
briggs, frances
brinkley, ann
britton, dorothy
bunkley, ann
burch, margaret
burnette, ada
butler, mildred
cain, betty jo
calbreath, frances
caplan, doris
carpenter, lessie
carr, evelyn
carroll, charlotte
cates, nellie
catlett, vivian
christopher, shirley
codd, vienna
cole, virginia
collins, ruth
conner, virginia
copeland, mildred
cottle, joye
cox, louise
creecy, frances
crocker, garnette
crumpler, julia
cullins, rena
daniels, aubrey
darden, doris
davis, jeanette
deans, pauline
dettmer, pauline
dice, juanita
di paolo, lorreto
doar, harriett
dollman, dorothy
dolid, julia
dominitz, eva
dowson, ruby
duck, esther
early, sybil
eason, katherine
eaton, dorothy
edwards, doris
elliott, gladys
eure, lucy
evangelo, pauline
farrell, frances
farris, shirley
felton, jean
flanders, mildred
forehand, mary
fox, muriel
frank, margaret
friefert, lula bell
fullerton, edith
gardner, margaret
gardner, margie
garves, alice
gatling, carolyn
goodwin, martha ray
goldfarb, eleanor
goldspinner, miriam
grantham, evangeline
graves, mary
greene, evelyn
griffin, mary
grissom, fannie
groome, bertha
gryder, virginia
gurley, mavis
hale, katherine
hall, merrell
hammond, chilton
hand, nancy curtis
hargroves, reed
harper, elizabeth
harrell, frances
harrell, margie
harrell, mary
harrell, mildred
harrellson, margaret
harris, frances
harris, ida mae
harrison, helen
hatchell, bernice
hatchell, jean
hathaway, willie bell
haug, mary vendle
hickman, elizabeth
hillard, eva
hillman, ester
hitch, ann
hobday, hope
hodges, lillie
hodges, rose
holderfield, evelyn
holland, doris
houston, emily
hughes, frances
hunt, norma
hurst, jeanne
hyatt, juanita
jacobson, helen
jolliff, dorothy
james, sabrey
jarvis, madeline
jobson, mildred
johnson, grace lee
johnson, harriett
johnson, ruby
jones, amelia
jones, ruby lee
jones, winifred
jordon, aubrey
karp, florence
katz, bessie
katz, ellen
kauffman, nora
kay, edith
kelley, marie
kenley, mae
keville, catherine
king, evelyn
king, margaret
knight, cynthia
koon, dorothy
koon, margaret
kopelove, ruth
lader, annie
laform, lillian
lambert, lydia
lauterback, mary va.
lawrence, gladys
lee, jacqueline
lindsay, may belle
livingston, josephine
logan, rowland
lowe, virginia
madrey, mildred
mathiase, lenieve
marcus, florine
marks, jacqueline
martin, beverley
martin, edith
marshall, charlotte
mastracco, louise
mayo, carpathia
mays, doris
mc avoy, peggy
mc donald, phyllis
mc kay, rita
mc quaig, katherine
mercer, martha ann
miller, frances
mingis, charlotte
minor, grace
mobley, dorothy
moody, marie
moreland, emily va.
morris, virginia
munson, charlotte
murphy, bernice
murphy, minnie
nash, lillie
neathery, hilly
neathery, katherine
newbold, doris
newbold, thelma
nutter, mary frances
oast, ellen
ogg, harbara
onley, hetty
overby, ethel
owney, roslean
owens, helen
owens, jean
panuelos, florencia
parker, pearl
payne, margaret ann
pearce, irene
pendleton, faye
pennington, lorraine
pettit, elizabeth
petty, virginia
phillips, marjorie
poteet, beatrice
pugh, audrey
pugh, rebecca
pugh, thelma
quagliara, ann
raines, dorothy
reynolds, dorothy
rice, inez
richardson, anita
richardson, doris
ricketts, marjorie
ricks, florence
riddick, evelyn
ripley, ruth
ritter, bessie
roberts, frances
roberts, julia
roberts, marjorie
roscoe, katherine
rowe, emily
rowe, evelyn
ruth, jean
salmon, alice
saunders, vivian
savage, phyllis
sawyer, margaret
sawayer, iris
scott, ann beale
scott, shirley
shackleford, irene
shaw, elise
shaw, mary
shumaker, avis
silverman, libby
silveststein, sarolta
silvester, elizabeth
simmons, bernice
sipfle, marian
skeeter, marian
smith, eleanor
smith, geraldine
smith, katherine
smith, mary frances
soux, marjorie
spence, pauline
spiers, hazel
stewart, june
stokeley, effie
storey, virginia
stringer, doris mae
sundstrom, thelma
swain, clara
szalkay, helen faye
tallman, joan
taylor, gloria
taylor, grace ann
taylor, mary frances
terrell, eoline
thomas, frances
tonkin, frances
tretola, antonetta
tuttle, virginia
umphlett, evelyn
veal, laura
vick, irene
walton, elizabeth
warren, loris
watson, laurie lee
watts, betti
weddle, jean
weinberg, helen
west, evelyn
wetherbee, florine
wetherbee, kathleen
whitlow, shirley
whittaker, polly
whitson, frances
white, erma
wiggins, dorothy
wilkins, ann
wilkins, madonna
williams, audrey
williams, audrie
williams, margaret
willis, mary
wisnuiski, thelma
wise, jane ellen
workman, virginia
woodard, margaret
wright, virginia
wright, helen
wright, gloria
wright, mildred

W

Senior Statistics

1. Biggest Talkers—
   Sally Sewell—Billy Spong
2. Most Studious—
   Most Typical Seniors—
   Martha McGavock—Nat Adamson
3. Laziest—
   Barbara King—Fred Ferebee
4. Most Original
   Shirley Schlitz—Doug Parker
5. Most Athletic—
   Anne Gayle—Willard Etheridge

6. Cutest—
   Jean Moyer—Doug Parker
7. Best Dressed—
   Mary Allen Peters—Doug Parker
8. Teachers' Pet—
   Martha McGavock—Nat Adamson
9. Most Bashful—
   Jean Moyer—Bobby McAlpine
10. Best-Looking—
    Emily Wright—Billy Turville

11. Most Popular—
    Eloise Stephenson—Doug Parker
12. Biggest Bluffer—
    Mary Tom Bunting—Billy Spong
13. Best All-Around—
    Anne Gayle—Billy Spong
14. Most Conceited
    Mary Tom Bunting—Frank Kirby
15. Biggest Flirts—
    Beverley Phaup—Pat Harper

PORTSMOUTH PUBLIC LIBRARY
PORTSMOUTH, VIRGINIA

H-Y CLUB
WOODROW WILSON
HIGH SCHOOL

Hi-Y Club

OFFICERS

Billy Spong . . . . . *President*
Clifford Brown . . . . . *Vice-President*
Julian Moore . . . . . *Secretary*
Binford Hutchins . . . . . *Treasurer*
William Turville . . . . . *Sergeant-at-Arms*
Mr. R. Lee Johnson . . . . . *Advisor*

MEMBERS

Baker, Hugh
Beazley, Malcolm
Bilisoly, Frank Nash
Bing, Muriel
Boone, Jack
Booth, Charles
Boyette, Philip
Brittingham, Arthur
Brown, Clifford
Clark, Durland
Cook, Henry
Crawford, Clinton
Darley, Cullen
Davis, John
Davis, Richard
Davis, Talbot
Foote, George
Freund, Carlisle
Fry, Leslie
Glynn, Jerry
Hale, John
Harper, John
Holland, Robert
Hutchins, Binford
Kirby, Frank
Kirby, Ralph
Lorber, Billy
Mason, Gordon
McAlpine, Robert
McLean, Neil
Moore, Julian
Nash, Charles
Parker, Douglas
Parker, Vincent
Porter, John R.
Spong, Billy
Steverson, Ben
Sykes, Hugh
Talmadge, Cleveland
Thompson, Wyatt
Turville, Bill
West, Buddy
Whittaker, Wilbur
Wiggins, Thomas
Williams, James

STUDENT STAFF

The Student Staff

EDITORIAL STAFF

John R. Porter . . . . . *Editor-in-Chief*
Alva Willet . . . . . *News Editor*
Jean Moyer . . . . . *Feature Editor*
Herman Rapaport . . . . . *Sports Editor*
John Rice . . . . . *Make-up Editor*

EDITORIAL ASSOCIATES

Natalie Hawkins, Elizabeth West, Mary Tom Bunting, Edward Schapiro, Theodosia MacKenzie, Betty Tonkin, Cleveland Talmadge, Fred Ferebee, Beverly Vaughan

REPORTERS

Phyllis Taylor, Martha McGavock, Virginia Partrea, Zelma Goodman, Evelyn Parker, Carolyn Richardson, Julia Anne Stokes, Emily Sewell, Jane McDonald, Lily Miller, Carolyn Moore, Wallace Sanderlin, Cooper Bell, Mabel Smith, Harry Cox, Morris Narkier, James Darley, Eloise Rawles, Elizabeth Ann Parker, Geraldine Anthony

TYPISTS

Eleanor Harrell, Annette Floyd, Ercell Carr, Mary Cross, Phyllis Eden, Sarah Behrman, Mildred Ballentine

BUSINESS STAFF

Binford Hutchins . . . . . *Business Manager*
John Hale . . . . . *Advertising Manager*
George Foote . . . . . *Circulation Manager*

BUSINESS ASSISTANTS

Robert Holland, Bobbie Adams, Richard Davis, Frank Nash Bilisoly

ADVISERS

Miss Clyde V. White . . . . . *Editorial*
Miss Dorothy Dail . . . . . *Associate*
Miss Virginia Martin . . . . . *Business*

LATIN CLUB

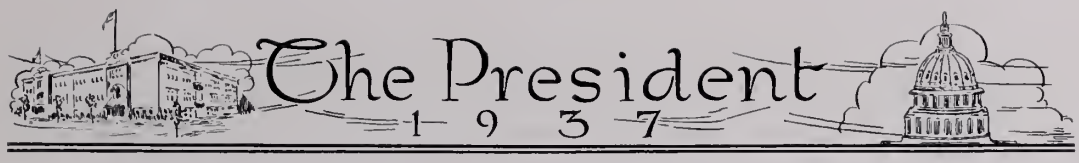

Discipuli Antiquorum

OFFICERS

Ralph Taylor . . . . . *Primus Consul*
Alice Tabb Oast . . . . . *Secundus Consul*
Mary Mathews . . . . . *Scriba*
Alva Willett . . . . . *Quaestor*
Miss Mary B. Brittingham . . . . . *Auctor*

MEMBERS

Pueri

Barclay, Robert
Bonneville, Amos
Booth, Charles
Boyd, Sears
Baker, Edwin
Cox, Harry
Foote, George
Lawrence, Henry
Melcher, George
Parker, Charles
Porter, John R.
Pope, Bill
Rice, John
Sanderlin, Wallace
Schapiro, Edward
Smith, Morton
Taylor, Ralph
Willett, Alva
Willett, Norman

Puellae

Aron, Shirley
Aitken, Margaret
Barham, Alice Leigh
Boyette, Peggy Lou
Brewer, Margaret
Bunting, Mary Tom
Futrell, Nancy
George, Anna
Goodson, Jean
Gillie, Jean
Glisson, Jean
Henry, June
Jolliff, Mae
Knight, Caroline
Mathews, Mary
MacKenzie, Theodosia
Oast, Alice Tabb
Scott, Anne Beale
Sewell, Emily
Sewell, Sally
Sumner, Marian
Stokes, Julia Ann
Taylor, Phyllis
West, Elizabeth
West, Mary Owens
Weirsdorf, Margaret

STUDENT COUNCIL

Student Council

Nat Adamson	*President*
Philip Boyette	*Director of Publicity*
Carolyn Purvis	*Director of Public Service*
Frank Kirby	*Director of Traffic*
Sally Sewell	*Director of Lunch Room*
Dorothy Edwards	*Representative from the Senior Class*
Hope Forrest	*Representative from the Junior Class*
Vernon Brooks	*Representative from the Sophomore Class*
Hugh White	*Representative from the Freshman Class*
Alice Leigh Barham	*Representative from "The Student" Staff*
Jean Robertson	*Typist*
Miss Hilda Devilbiss, Mr. L. C. Padden	*Advisers*

SHAKESPEAREAN LITERARY SOCIETY

Shakespearean Literary Society

OFFICERS

Theodosia MacKenzie . . . . . *President*
Mary Mathews . . . . . *Vice-President*
Claudia Sylvester . . . . . *Secretary*
Margaret Brewer . . . . . *Treasurer*
Miss E. Virginia Griffith . . . . . *Adviser*

MEMBERS

Aitken, Margaret
Alexander, Elizabeth
Archer, Elaine
Boyette, Peggy Lou
Briggs, Caroline
Cooke, Catherine
Drewry, Barbara
Fester, Jean
Glisson, Jean
Goodson, Jean
Henry, June
Marks, Jacqueline
Scott, Anne Beale
Silvester, Elizabeth
Sumner, Marian
Vaughan, Martha
Wilkins, Anne
Wyatt, Delma

LANIER LITERARY SOCIETY

Lanier Literary Society

OFFICERS

Zelma Goodman . . . . . *President*
Shirley Schlitz . . . . . *Vice-President*
Lily Miller . . . . . *Secretary and Treasurer*
Elizabeth West . . . . . *Reporter*
Ethel Bord . . . . . *Chairman of Program Committee*
Shirley Goldspinner . . . . . *Chairman of Refreshment Committee*
Miss Anna S. Johnston . . . . . *Adviser*

MEMBERS

Andrews, Jean
Aron, Shirley
Bord, Ethel
Carr, Ercell
Cilumbrello, Dolly
Darden, Margaret
Deans, Marjorie
Dorf, Mildred
Edwards, Dorothy
Futrelle, Nancy
Goldfarb, Mildred
Goldspinner, Esther
Goodman, Zelma
Holszweig, Evelyn
Hurley, Margaret
Land, Rosalind
McCormick, Katherine
MacDonald, Audrey
Meehan, Mary Ellen
Miller, Lily
Parker, Elizabeth Ann
Patrea, Virginia
Schlitz, Shirley
Schnitzer, Ruby Lee
Sewell, Emily
Sewell, Sally
Southerland, Elizabeth
Stringer, Miriam
Taylor, Phyllis
Tretola, Theresa
Van Ness, Edith
Weiner, Beverly
West, Elizabeth

PAN AMERICAN CLUB

Club Pan Americano

JUNTA DIRECTIVA

Jimmy Williams . . . . . *President*
Catherine Gallalee . . . . . *Vice-Presidenta*
Alice Tabb Oast . . . . . *Secretaria*
Theresa Brinkley . . . . . *Tesoreros*
Cleveland Talmadge . . . . . *Tesoreros*
Beverly Phaup . . . . . *Reportera*
Miss Katharine B. Woodward . . . . . *Consejera*

SOCIOS

Muchachos

Asbell, George
Baker, Hugh
Batts, William
Barleon, Richard
Blanford, Bobbie
Blanford, George
Campbell, Edwin
Ferebee, Fred
Foster, James
Friend, Carlisle
Friend, Edwin
Fry, Leslie
Hall, Harry
Meyer, Gerald
Narkier, Morris
Talmadge, Cleveland
Tyler, Billy
Turville, William
Underwood, John
Vance, David
Warren, Wilford
Williams, Jimmy

Muchachas

Barclay, Mary
Brinkley, Theresa
Britt, Myrtle
Callan, Elizabeth
Creekmore, Janet
Culpepper, Doris
Fivecoat, Doris
Gallalee, Catherine
Lee, Florence
Liggan, Leone
Miller, Lily
Minter, Margaret
Muse, Eloise
Oast, Alice Tabb
Phaup, Beverley
Robertson, Frances
Tonkin, Betty
Vann, Ora Lee
Warren, Leonora
Watley, Mary
Whitehurst, Naomi
Williams, Elizabeth

HISTORY CLUB

History Club

OFFICERS

John Rice . . . . . *President*
Julia Anne Stokes . . . . . *Vice-President*
Jennie Pugh . . . . . *Secretary*
Sarah Soroko . . . . . *Treasurer*
Edward Schapiro . . . . . *Chairman of Program Committee*
Ercell Carr . . . . . *Chairman of Refreshment Committee*
Miss Carrie N. Spradlin . . . . . *Adviser*

MEMBERS

Boys

Batts, William
Baum, Parker
Bonneville, Amos
Codd, John
Hollis, John
Lawrence, Henry
Parker, Charles
Sanderlin, Wallace
Schapiro, Edward

Girls

Carr, Ercell
Coggins, Edwina
Futrelle, Mary
Goldspinner, Esther
Goldspinner, Miriam
Goldspinner, Shirley
Goodman, Zelma
Goldfarb, Mildred
Hanvey, Miriam
Henry, Angie
Kopeland, Ruth
Moore, Carolyn
Moyer, Jean
Nuchols, Genevieve
Pugh, Jennie
Pugh, Rebecca
Schnitzer, Ruby Lee
Sewell, Emily
Sewell, Sally
Soroko, Sarah
Southerland, Elizabeth
Stokes, Julia Anne
Stringer, Miriam
Weiner, Beverly
Westbrook, Betty Cole

DRAMATIC CLUB

Dramatic Club

OFFICERS

Cleveland Talmadge . . . . . *President*
Mary Edith White . . . . . *Vice-President*
Eloise Rawles . . . . . *Secretary*
Mary Owens West . . . . . *Treasurer*
Miss Louise Mays . . . . . *Adviser*
Miss Marjorie Codd . . . . . *Coach*

MEMBERS

Boys

Adams, Bobbie
Adamson, Nat
Bennet, Paul
Berson, Richard
Boatwright, Charles
Bonneville, Amos
Bray, Fred
Copeland, Alvaro
Cotton, Lanier
Ferebee, Fred
Fry, Leslie
Hall, Harry
Jacobson, Howard
Jones, Bruce
Johnson, George
Kirby, Frank
Mason, Gordon
McLean, Neal
Melcher, George
Moore, Garland
Motley, Ryland
Nash, Charles
Owens, Albert
Parker, Douglas
Phillips, Amos
Porter, John Ridgley
Reuben, Meyer
Smith, Emory
Schapiro, Edward
Sykes, Claud
Sykes, Milton
Thompson, Earl
Turville, William
Vick, W. H.
Wright, Charles

Girls

Ashberry, Margaret
Barclay, Mary
Barham, Alice Leigh
Blow, Eula Mae
Bogeman, Dorothy
Brinkley, Theresa
Bunting, Mary Tom
Butt, Brooke
Carlisle, Adelaide
Carlisle, Eleanor
Cobb, June
Cook, Catherine
Cook, Gene
Cooke, Rosemary
Cross, Mary
Dunn, Margaret
Eaton, Bertha
Edwards, Dorothy
Farrel, Ethel
Floyd, Annette
Gayle, Anne
George, Anna
Goldfarb, Mildred
Goldspinner, Esther
Goldspinner, Miriam
Goldspinner, Shirley
Goodman, Zelma
Goodson, Jean
Greene, Evelyn
Griffin, Mary
Halstead, Juanita
Hanvey, Miriam
Hitch, Anne
Jackson, Marion
Jourdon, Audrey
Kopeland, Ruth
Lasoran, Lillian
Lambert, Lydia
Lane, Roselyn
Lee, Cornelia
Levine, Hermaine
Lindsay, Ethel
Livermon, Faie
MacKensie, Theodosia
Marks, Jackie
Mattheas, Mary
McGavock, Martha
McPherson, Audrey
Meehan, Mary Ellen
Miller, Frances
Moyer, Jean
Nash, Lillie
Oast, Alice Tabb
Parker, Edna
Parker, Elizabeth Ann
Parker, Nell
Parker, Vivian
Partrea, Virginia
Payne, Mary Tom
Peters, Nelwyn
Purvis, Carolyn
Reynolds, Melrose
Robertson, Jean
Saunders, Vivian
Schlitz, Shirley
Sewell, Sally
Silvester, Elizabeth
Simmons, Mildred
Skipwith, Alice
Southerland, Elizabeth
Stephenson, Eloise
Stoakes, Joice
Sumner, Marion
Taylor, Phyllis
Tell, Virginia
Tonkin, Betty
Turlington, Lillian
Vaughan, Frances
West, Mary Owens
Westbrook, Betty Cole
Weinburg, Helen
Wiersdorf, Margaret
Wilkins, Ann
Willis, Mary
Wisneusky, Virginia
Workman, Virginia Lee
Yarborough, Ella

MATH CLUB

Senior Mathematics Club

OFFICERS

Betty Tonkin . . . . . *President*
Jean Moyer . . . . . *Vice-President*
Elizabeth West . . . . . *Secretary*
Edward Schapiro . . . . . *Treasurer*
Alice Leigh Barham . . . . . *Reporter*
John Rice . . . . . *Chairman of Program Committee*
Mary Tom Bunting . . . *Chairman of Refreshment Committee*
Miss Mildred James . . . . . *Adviser*

MEMBERS

Boys

Adamson, Nat
Barclay, Robert
Bonneville, Amos
Batts, William
Blandford, George
Booth, Charles
Davis, John
Fry, Leslie
Foote, George
Kirby, Frank
Lawrence, Henry
Parker, Charles
Sykes, Hugh
Sanderlin, Wallace
Sharp, Warrington
Tyler, Billy
Willett, Alva

Girls

Aron, Shirley
Barclay, Mary
Coggins, Edwina
Foreman, Margaret Ann
George, Anna
Goldspinner, Esther
Goldspinner, Shirley
Goodman, Zelma
Henry, Angie
Miller, Lily
Oast, Alice Tabb
Parker, Elizabeth Ann
Robertson, Jean
Sewell, Emily
Sewell, Sally
Stokes, Julia Anne
Taylor, Phyllis
Wiersdorf, Margaret
Weiner, Beverly

Woodrow Wilson Literary Society

OFFICERS

James Viccellio . . . . . *President*
Charles Parker . . . . . *Vice-President*
Cleveland Talmadge . . . . . *Secretary-Treasurer*
Anne Gayle . . . . . *Sponsor*
Mr. R. L. Sweeney . . . . . *Adviser*

MEMBERS

Adamson, Nat
Barclay, Robert
Bonneville, Amos
Brown, Clifford
Crumpler, Weymouth
Fry, Leslie
Harper, Pat
Johnson, George
Jones, T. C.
Jones, Warren
Lawrence, Henry
Morrison, Bryant
Parker, Charles
Pilzer, Louis
Reshefsky, Herbert
Rice, John
Rusher, Billy
Sanderlin, Wallace
Schapiro, Edward
Sharp, Warrington
Spong, Billy
Talmadge, Cleveland
Toomer, James
Viccellio, James
Vick, W. H.
Willet, Norman

Girls' Monogram and Officials' Club

OFFICERS

Elizabeth Williams . . . . . *President*
Mary Allen Peters . . . . . *Vice-President*
Evelyn Culpepper . . . . . *Secretary*
Addie Creech . . . . . *Treasurer*
Miss Ruth White . . . . . *Adviser*

MEMBERS

Andrews, Jean
Allen, Jacqulyn
Anderson, Mary L.
Bond, Eleanor
Bristow, Myrtle
Brinkley, Marjorie
Bryant, Wilhelmina
Culpepper, Doris
Culpepper, Evelyn
Creech, Addie
Doughtie, Doris
Eaton, Pearle
Early, Avalon
Glisson, Jean
Gayle, Anne
Goodman, Zelma
Gaskins, Helen
Hamby, Wanda
Hurst, Dorothy
Hobday, Barbara
Jones, Marjorie
Jolliff, Mae
Jarry, Pearle
Knight, Carolyn
McDonald, Jane
McCormick, Katherine
Niemeyer, Loucrees
Overman, Norma
Oliver, Jacqueline
Peters, Mary Allen
Privett, Anna
Privett, Helen
Roumillat, Elizabeth
Sheek, Marie
Staples, Alice
Tribble, Ruth
Turner, Pearle
Vinson, Mildred
Westbrook, Betty
Williams, Elizabeth
Watley, Mary
Wilson, Lillian

Boys' Monogram Club

OFFICERS

Thomas Lawson . . . . . *President*
Robert Watson . . . . . *Vice-President*
Elwood Warren . . . . . *Sergeant-at-Arms*
Joseph Massey . . . . . *Secretary and Treasurer*
Harold Stalnaker . . . . . *Representative to Student Council*
Coach L. E. Kibler . . . . . *Advisor*

MEMBERS

Benton, Theodore
Bing, Earl
Boone, Jack
Dashiell, Bales
Daniels, Marshall
Dixon, Walter
Etheridge, Willard
Eure, Woodard
Hockman, Israel
Jones, Jimmie
Lawson, Thomas
Massey, Joseph
Stalnaker, Harold
Warren, Elwood
Watson, Robert
White, Herbert

ATHLETICS *and* ADS

Football Team

Player	Position	Player	Position
Wellington Saecker	*End*	Harold Stalnaker	*Guard*
Ben Britt (*Captain*)	*Back*	Edward Greene	*Guard*
Jack Boone	*Back*	Thomas Lawson	*Guard*
Hubert Sorrell	*End*	Joe Massey	*Back*
Joe Moore	*End*	Theo Benton	*Back*
Clifford Lowe		Elwood Warren	*Tackle*
Walter Laughan	*Back*	Joe Golombeck	*Back*
Raymond Ruett	*Back*	Thomas Grimes	*Back*
Willard Etheridge	*End*	Billy Baker	*Guard*
Frank Brown	*Tackle*	Bales Dashiell	*Guard*
Ben Davenport	*Center*	Granville Adams	*End*
Walter Dixon	*Center*	Willard Pendleton	*Center*
Robert Watson	*Back*	Garland Ross	*Tackle*
Lloyd Smith	*End*	Robert Stafford	*Manager*

FOOTBALL

WITH a veteran grid team returning, Coach L. E. Kibler's Wilson Presidents had high hopes of regaining the State Title, despite a terrifically hard eleven-game schedule.

As the first three games passed swiftly by, the Presidents seemed to be on their way to another title. Wilson's old rival, the Maury Commodores, proved to be the downfall of the Presidents, as they rose up and defeated the Wilsonites in their first encounter in several years. With this game still lingering in their memory, the Presidents seemed to have lost their spirit and determination and hopes of the State Title disappeared.

As the season drew to a close, the Presidents suddenly came back to life, their fight and determination returned and they became unbeatable. Little hope was held for a victory over Ashland High School of Kentucky, who held the mythical high school championship of this country. In the last three minutes of the game, however, the Presidents came through and defeated their opponents, in a thrilling game.

Despite the fact that the record is spotty in places, the "Fighting Presidents" will long be remembered as a squad that struck fear in the hearts of all their opponents.

SCHEDULE AND RESULTS

Sept. 19	Wilson 14	South Norfolk	0	Oct. 31	Wilson 0	Hampton	14
Sept. 25	Wilson 13	Fredericksburg	0	Nov. 7	Wilson 0	Lynchburg	0
Oct. 3	Wilson 6	Petersburg	0	Nov. 14	Wilson 13	Salem	0
Oct. 10	Wilson 0	Maury	6	Nov. 21	Wilson 19	Suffolk	0
Oct. 17	Wilson 0	Roanoke	0	Nov. 26	Wilson 7	Ashland (Kentucky)	0
Oct. 24	Wilson 12	Newport News	7				

1937

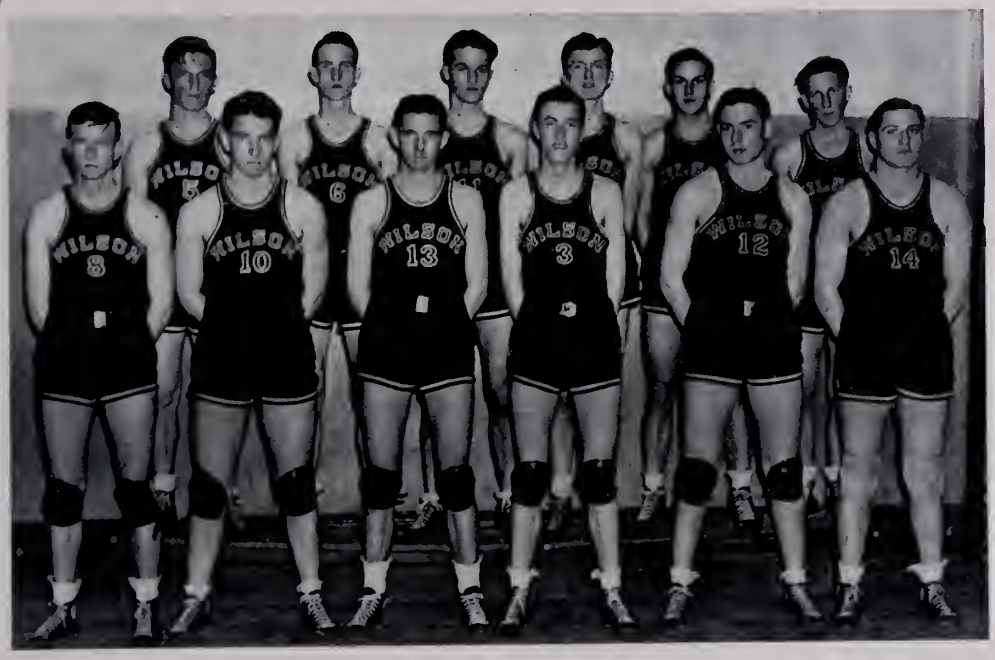

Basketball Team

Player	Position	Player	Position
Joe Golombeck	*Center*	Henry Campbell	*Forward*
Joe Massey	*Forward*	Emmett Storey	*Forward*
Frank Brown	*Guard*	Beverly Vaughan	*Center*
Jimmie Jones	*Guard*	Todd Boyd	*Guard*
Hubert Sorrell	*Guard*	Sherman Hoggard	*Guard*
Walter Dixon	*Guard*	Lloyd Smith	*Guard*

Gus Brown . . . . . *Manager*

BASKETBALL

WHEN Wilson started out this season, with four lettermen returning from last year's squad, the Presidents had a bright outlook for the season.

The Wilsonites dropped their initial game against Newport News and seemed to have lost their spirit along with the contest. After this game, Wilson began to slip; their attack bogged down; there was too much individual playing; the Prexies lost game after game.

The mid-term graduation took from Wilson two of its best players, Brown and Sorrell. Soon after this took place, Co-Captain Jones was forced to leave the squad, leaving only one veteran, Joe Golombeck. Second-stringers were called on by Coach Kibler, to fill the places of the veterans. Coach Kibler soon learned it was a hard job to whip a squad of subs into a formidable team of Class A calibre.

The team worked hard, but they couldn't seem to click, so the Prexies continued to lose. When the season ended, it turned out to be one of the biggest disappointments in Wilson's basketball history.

With many members of the squad returning, Coach Kibler is looking forward to a better season next year. They may develop into a fine squad. Here's wishing the 1937-38 edition of Wilson basketball squad better luck than this year's squad.

RESULTS

Wilson	18	Newport News	28	Wilson	16	Roanoke	26
Wilson	19	Suffolk	42	Wilson	13	Hampton	27
Wilson	19	Hampton	20	Wilson	28	W. & M. (Frosh)	40
Wilson	29	Maury	40	Wilson	21	Newport News	34
Wilson	30	South Norfolk	39	Wilson	34	Hopewell	36
Wilson	29	Durham	26	Wilson	21	Suffolk	42
Wilson	27	Hopewell	29	Wilson	24	South Norfolk	23
Wilson	27	Salem	13	Wilson	16	Maury	32
Wilson	19	V. P. I. (Frosh)	24				

Tennis Team

PLAYERS

Durland Clark, *Captain*
Vincent Parker
Bobby McAlpine
Billy Spong
Wyatt Thompson
Neil McLean

TENNIS

WILSON'S Tennis team enjoyed one of its best seasons in the history of this school.

With most all of the players returning from last year's squad, the Prexies looked forward to an undefeated season.

Practicing daily at the Naval Hospital, the team soon rounded into form.

When the season opened the Prexies got off to a good start by winning over a stubborn Suffolk outfit, but lost their second match to Maury. After this the Presidents came back strong to play spectacular tennis throughout the remainder of the season.

SCHEDULE

April	13	Wilson.... 5	Suffolk..... 4	May 12	Wilson vs. Maury.
April	14	Wilson.... 1	Maury..... 8	May 14-15	Wilson vs. State Tournament at Charlottesville.
April	15	Wilson.... 5	Hopewell..... 0	May 26	Wilson vs. Emporia.
April	27	Wilson vs. Suffolk.		May 28	Wilson vs. Norfolk Division.
May	11	Wilson vs. Hopewell.			

Track Team

Player	Event
Paul Whitehurst (*Captain*)	*Javelin*
Willard Etheridge	*880-440*
Beverly Vaughan	*Mile-440*
Joe Golombeck	*Shot-Discus*
George Diggs	*100-220*
Turner Britt	*880*
Bill Turville	*Javelin-Shot-Discus*
Buddy West	*100-220*
Binford Hutchins	*Mile-880*
Fred Hughes	*High Hurdles-High Jump*
M. Daniels	*800-Pole Vault*
Joe Parker	*Pole Vault*
Dallas Overman	*Pole Vault*
Nat Gaskins	*Shot-Discus-High Jump*
Lloyd Smith	*Broad Jump*
Cooper Bell	*Broad Jump*
Walter Dixon	*Shot-Discus*
Ed. Allen	*Manager*

TRACK

THE track team was somewhat of an experiment at Woodrow Wilson this season. This is the first year that Track has been given the right of way, with no interference from any other major sport. The team was greatly handicapped by the location of their practice field, as well as a shortage of veterans returning from last year's squad.

The squad worked hard, but it was just another track season for Wilson, as they met with a terrific drubbing in the Triangular Meet against Maury and Hampton.

SCHEDULE AND RESULTS

April 15 Triangular Meet—Wilson vs. Hampton and Maury—Wilson, 6½. Hampton, 16½. Maury, 94.

This meet proved to be a runaway and the Presidents made a bad showing. Willard Etheridge came in second in the 880 and third in the 440; Captain Whitehurst, third in the javelin throw; Hughes, third in the high hurdles; and Joe Golombeck tied for third in the shot-put, brought Wilson their only points.

April 23 Wilson vs. Hopewell.

May 1 Tidewater Meet at Williamsburg.

May 8 Tidewater Meet at Norfolk Division.

May 15 State Meet at Charlottesville.

We, the President Staff and Class of 1937, wish to thank the advertisers who have made it possible for us to publish this Annual. We greatly appreciate their aid and feel that it will not only help them in their business but will also increase their prestige with the citizens of Portsmouth, especially with the students at Wilson and their friends.

We ask our readers to patronize these establishments to their utmost.

Advertising Manager.

NORFOLK COLLEGE

Of Business Administration

A live, progressive school, with up-to-date equipment, courses of college and university grade, competent, experienced instructors and high ethical standards

COURSES

Business Administration	Shorthand	Civil Service
Secretarial Science	Stenotype	Managerial
Accountancy (Walton course)	Salesmanship	Law (Va. Bar)
Bookkeeping	Advertising	Comptometry
Typewriting	Public Speaking	English
	Banking	Radio

DIPLOMAS ISSUED. GRADUATES PLACED IN POSITIONS. CALL, WRITE OR DIAL 24195 FOR CATALOG AND COMPLETE INFORMATION

Chartered by the State to Confer Degrees—Member National Association Accredited Commercial Schools

The Famous

The Shopping Center for Mother and Daughter

316 HIGH STREET

Compliments of

L. M. Harrell

Bicycles and Sporting Goods

607 High Street

Where Highest Quality — Meets Lowest Prices

PENDER FOOD STORES

"Serving You Better — With Finer Foods
At the Most Economical Prices"

TAYLOR'S CONFECTIONERY

Est. 1880

Home Made Candies - Salted Nuts - Party Specialties

SUPER CREAMED ICE CREAM

Made Fresh Daily—Served at Our Fountain or Delivered to Your Home

Dine and Dance at Our Tip Toe Tea Room

411 COURT STREET PHONE 576

Masonic Temple Building

Now Graduate to A ——

PACKARD

"Ask the Man Who Owns One"

VINING MOTOR CAR CO.

1222 High Street Phone 2743

Compliments of

CAPT. REDD ● HANK ● JIMMY

FOOTBALL: "Did you hear the new 'Charlie Horse Song'?"
FAN: "No, how does it go?"
FOOTBALL: "Kink for a day."

Compliments of

Southern Candy Company

Portsmouth's Largest Wholesale Confectioner and Soda Fountain Supplies

---

Compliments of

W. C. SAUNDERS RING CO.

Authentic Fashions for Young Men —
for Campus or Business

Nachman's

318 HIGH STREET

First Gladiator: "Give me a steak, and make it thick and rare!"

Second Ditto: "Give me a steak, and make it thicker and rarer!"

Third Ditto: "Chase the bull through here and I'll bite him on the run!"

STUDENTS:

He Profits Most Who Serves Best

Rotary Club of Portsmouth

Betty and Bob Shop

Infants', Children's and Misses'

Wearing Apparel

THE SHOP OF STYLE FOR THE
HIGH SCHOOL MISS

Telephone 393 438 High Street

Virginia Ice Cream Company

Manufacturers of

High-Grade Ice Cream and Ices

Telephone 2464 1020 Glasgow St.

Trant's

341 High Street
Phone 605

500 Elm Avenue
Phone 4

Drugs—Lunch—Soda

Headquarters for the Wilson Student

Barney's

M. M. Crockin Co., INC.

47 Years of Good Furniture

WESTINGHOUSE
HEADQUARTERS

OPTICAL EYE MOR EYE COMPANY

Compliments of

Hofheimer's

Three Good

Drug Stores

730 High Street
County and Godwin Streets
South and Chestnut Streets

W. K. Hodges

School Books and Supplies

"Give me a quotation from the Bible."
"'Judas went and hanged himself.'"
"And another one."
"'Go thou and do likewise'."

BLUMBERG'S

Portsmouth's Largest Department Store

Always Reliable

Recreation Center

W. O. W. Building 311 County Street

Brunswick Standard Regulation
Bowling Alleys

Ladies Always Welcome

Channel Furniture
Co., Inc.

Phone 59

High Street at Fifth Avenue

The Portsmouth Star

AND

Woodrow Wilson High School

Are Both Important Assets of Portsmouth

Interested in the growth and development of
our city and the happiness and
prosperity of its citizens

WE LIVE, WORK AND GROW TOGETHER

There is one or more Graduates of Woodrow Wilson High School in every department of The Portsmouth Star. Of the total number of our carrier boys, 57 of them are Woodrow Wilson Students; 5 others have graduated; 40 others are students of either City or County Schools.

Congratulations to Woodrow Wilson High on their Publication, and to Every Student of the School for the part he played in producing it.

— ***"Most Portsmouth News For Portsmouth People"*** —

The Portsmouth Star

Every Afternoon and Sunday Morning

QUALITY AND SERVICE

Boyd *The* Cleaner

City Steam Laundry

Phones 711—712
616 Middle Street

Compliments of

C. S. Sherwood, Inc.

222 High Street

Jewelers

Compliments of

J. S. Crawford Co., Inc.

Home of

Dorothy Robinson
Fine Old Reproductions

635 High treet Phone 695

Signs

Carlisle Sign Studio

High and Crawford Streets
Telephone 2016-J

S. Lasting & Bro., Inc.

725-727-729 High Street

Lasting Furniture
on
Liberal Terms

Eyes Examined **Glasses Fitted**
Oculist's Prescriptions Filled
Credit Cheerfully Extended

Salasky Optical Co., INC.

545 High Street
Phone 1469-W
Portsmouth, Va.

161 Granby Street
Phone 25938
Norfolk, Va.

COMPLIMENTS

The Hub

NORFOLK

The Only Pair of Eyes You'll Ever Have

DESERVE

"HALL-BUILT" GLASSES!

Styled by Experts—Built by trained Mechanics—Adjusted by Specialists to provide maximum vision efficiency, and accentuate the personality of the wearer.

257 Granby Street
Norfolk, Va.

G·L· Hall
OPTICAL CO. INC.

Established 35 Years
'Phone 21691

"So your son got his B. A. and M. A.?"
"Yes, but his PA still supports him."

BACKED BY PROOF—

A RECORD BREAKING VALUE

The New "Super-Duty" FRIGIDAIRE

With the Meter-Miser That Cuts Current Costs

Priced from $118

Morris Music Shop

Small Monthly Payments

204-206 HIGH STREET

Livermon Motor Co., Inc.

HOME OF

PONTIAC

Courteous — Dependable — Service

314 Crawford Street Phones 513—514

WAITER: "Are you Hungary?"
BROKER: "Yes, Siam."
WAITER: "Den Russia to the table and I'll Fiji."
BROKER: "O. K. Then Sweden my coffee and Denmark my bill."

Hines Bowling Alleys

518 MIDDLE STREET

Where the Woodrow Wilson Faculty, the Wilson Co-Eds and the Women's Teams of the Y. W. C. A.
BOWL FOR FUN AND EXERCISE

The Success of Man is Largely Due to Saving.
Begin Right With a Savings Account.

The Morris Plan Bank of Portsmouth

MEMBER FEDERAL DEPOSIT INSURANCE CORP.

Established 1876

CHAPMAN'S

Diamonds . Watches . Jewelry

310 High Street

Norman Packing Corporation

— DEALERS IN —

Meats, Provisions and Produce

932-934-936 HIGH STREET

Telephones 768—769

Dobbs Hats
Exclusive Agents

G. G. G.
Clothes

Levin Bros.
319 HIGH STREET

Wish you all God-speed on your way thru life ——

Manhattan Shirts

Smith Smart Shoes

Charter No. 11381—June 25th, 1919

American National Bank

Portsmouth, Virginia

United States Government Depository

State of Virginia Depository
City of Portsmouth Depository
County of Norfolk Depository

Officers

GEORGE R. PARRISH ..... President
F. D. LAWRENCE ..... Vice-President
EDW. C. ALLEN ..... Cashier
J. F. FRENCH ..... Assistant Cashier

Directors

Dr. Vernon A. Brooks	W. W. Hargroves
H. E. Dorin	A. M. Hart
Sol Fass	F. D. Lawrence
B. B. Ferguson	S. Lasting
E. B. Hawks	Vincent L. Parker
C. C. Hall	Geo. R. Parrish
J. T. Hanvey	J. H. Sykes

RESOURCES $6,900,000

MEMBER FEDERAL DEPOSIT INSURANCE CORPORATION

Kiwanis Club

of Portsmouth, Va.

A Group of representative Business and Professional men of the City of Portsmouth—

To give primacy to the human and spiritual, rather than the material values of life.

To encourage the daily living of the golden rule in all human relationships.

To promote the adoption and the application of higher social, business and professional standards.

To develop by precept and example, a more intelligent, aggressive and serviceable citizenship.

To provide a practical means to form enduring friendships, to render altruistic service, and to build better communities.

To co-operate in creating and maintaining that sound public opinion and high idealism which make possible the increase of righteousness, justice, patriotism and good will.

Always interested in, and ever realizing the potential possibilities of the boyhood and girlhood of this city, the Kiwanis Club always welcomes the opportunity to encourage them, and to lend its support to worth-while High School activities.

Kiwanis Club of Portsmouth, Virginia

Pine Grove Dairy Farm, Inc.

Certified and Golden Guernsey

838 GLASGOW STREET

PHONE 1080

"The Milk That Makes Portsmouth Grow"

We have a lingering suspicion that the henpecked professor gave the following essay a good mark:

"Patrick Henry was not a very bright boy. He had blue eyes and light hair. He got married and then said: 'Give me liberty or give me death'!"

Compliments of

City Bottling Works

Franchised Bottlers

3 CENTA

3c Per Bottle Everywhere

PHONE 1560

George T. McLean Company, Inc.

COAL

Building Materials and Ready Mixed Concrete

PORTSMOUTH, VA.

Save for Your College Education

Citizens Trust Company

"The Convenient Bank"

Open 9 A. M. to 6 P. M.

225 High St.

MEMBER FEDERAL DEPOSIT INSURANCE CORPORATION

Community Assets

. . . The 1937 Graduating Class of W. W. H. S., representing the cream of Portsmouth's future citizenship, is one of the greatest of the community's assets.

. . . The Portsmouth Gas Company, serving more than 9,000 Portsmouth Homes, cooking over 27,000 meals every day, preserving food perfectly, keeping an abundant supply of hot water on tap and furnishing heat for hundreds of purposes, can certainly be classed as one of the community's outstanding assets.

The Portsmouth Gas Company Extends Every Good Wish to the 1937 Graduates.

PORTSMOUTH GAS CO.

The trouble with most graduates after commencement is that they don't commence.

Telephones 736—737

HALL'S BAKERY

Log Cabin White Bread **Superior Cakes**

Honey Krushed Wheat Bread

1015-1019 High Street

Merchants and Farmers Bank

Portsmouth, Virginia

Officers

L. McK. Jack	President
Wm. G. Parker	Vice-President and Chairman of the Board
Leslie T. Fox	Vice-President
J. R. Porter	Vice-President
Junius Richardson	Cashier
R. C. Dempsey	Assistant Cashier
Oast, Oast & Oast	Attorneys

Directors

T. B. Griffin	Leslie T. Fox
L. McK. Jack	W. G. Parker
Wm. H. Oast	Jesse M. Overton
John B. Davis	Jerome P. Carr

Deposits insured by the Federal Deposit Insurance Corporation in the manner provided under the terms of the Banking Act of 1933

THE VARSITY SHOP . . . a new department featuring the finest in clothing and furnishings FOR THE YOUNG MAN IN HIGH SCHOOL AND COLLEGE

M. H. Rapoport

The **Quality Shop**

309 High Street • Portsmouth

Robertson Hardware Company

Successors to W. F. Robertson

Wholesale and Retail

700 CRAWFORD STREET TELEPHONES 2484-5-6

Compliments of

Central Shoe Store

Compliments of

Seaboard Small Loan

Seagle & Spaulding

Radio Technicians

216 County Street Phone 1604-W

H. C. Nash

Chrysler and Plymouth

908-910 High Street Phone 3529

Compliments of

LU SADE SHOPPE

SPORTS WEAR

226 High Street

Compliments of

Sturtevant & Padgett

915 Court Street

Compliments of

MONROE RESTAURANT

IRWIN'S

Compliments of

Kent B. Johnson

Life Insurance

Compliments of

MUTT'S

Compliments of

Tyree-Jones Motor Co.

MONROE NASH

Certified Public Accountant

Professional Bldg. Portsmouth, Va.

Compliments of

W. L. BENNETT

Land's Bargain Shop

818 High Street

Phone 2138-J

Compliments of

L. B. PARKS

Compliments of

T. M. ROWE

Stylists Clothes for Young Men and Women — Liberal Credit to All

DAVE SCHLITZ

716 High Street

FOREMAN'S

Tailoring and Men's Furnishings

724 High Street

Compliments of

CRADOCK PRESS

MASON & KIRBY

Seed Merchants

528 Middle Street

Compliments of

NAVAL PHARMACY

National Printing Co.

"BETTER PRINTING and ENGRAVING"

508 High Street Phone 1213

Photos in this Annual by

GLADSTONE STUDIO

Portrait and Commercial

Photographers

"We Do Nothing But the Best"

226½ High Street Telephone 954

TEACHER (trying to quiet noisy class): "Order! Order!"
BRIGHT PUPIL: "Two rolls and a cup of coffee."

BIRTCHERD DAIRY

Dairy Products - Ice Cream

618 HIGH STREET PORTSMOUTH

This Annual a Product of our Plant——

PRINTCRAFT PRESS, Inc.

Book and Commercial Printers

522 Crawford Street Telephone 2006

PORTSMOUTH PUBLIC LIBRARY
3 3230 00143 5720